
0


1

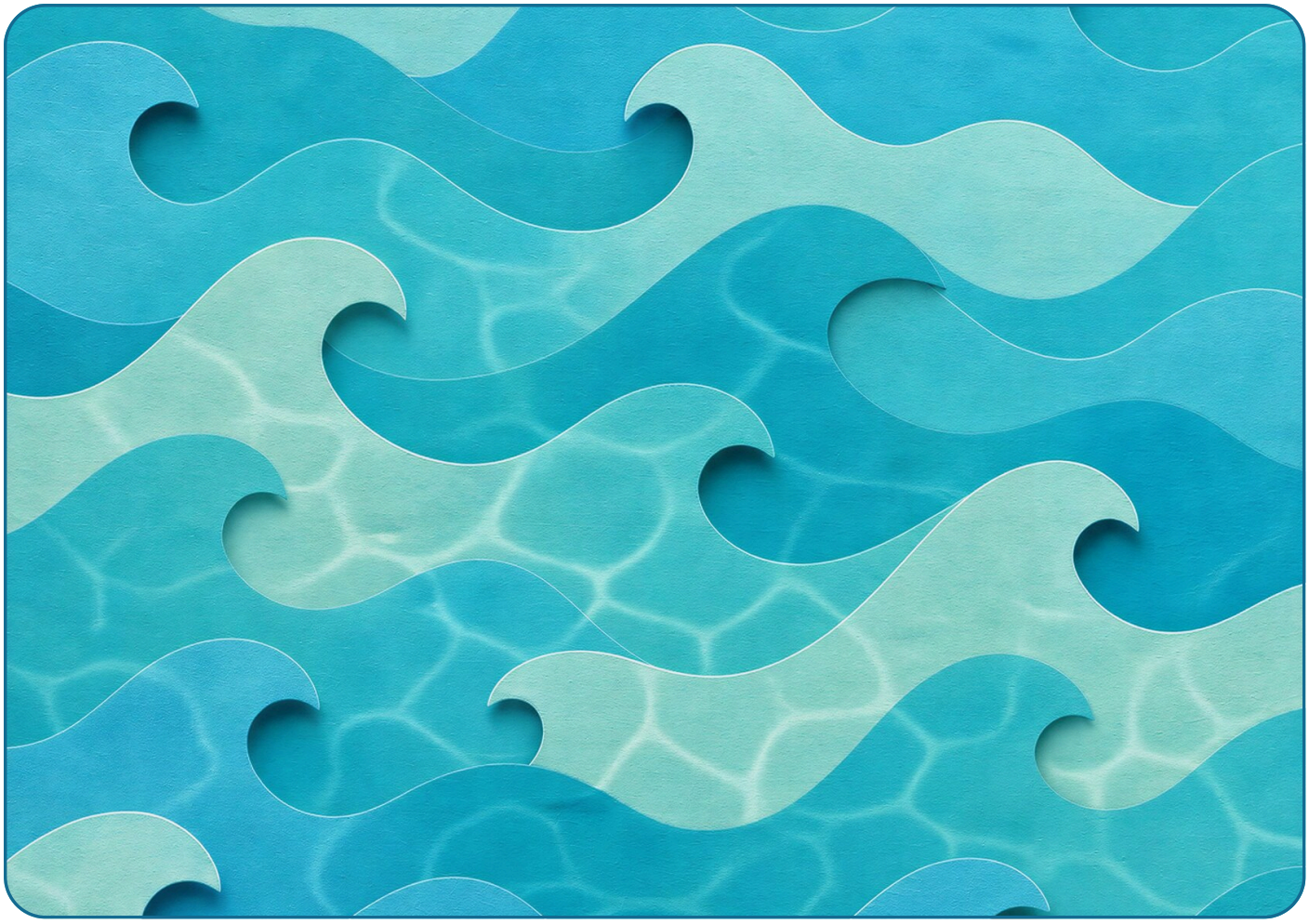

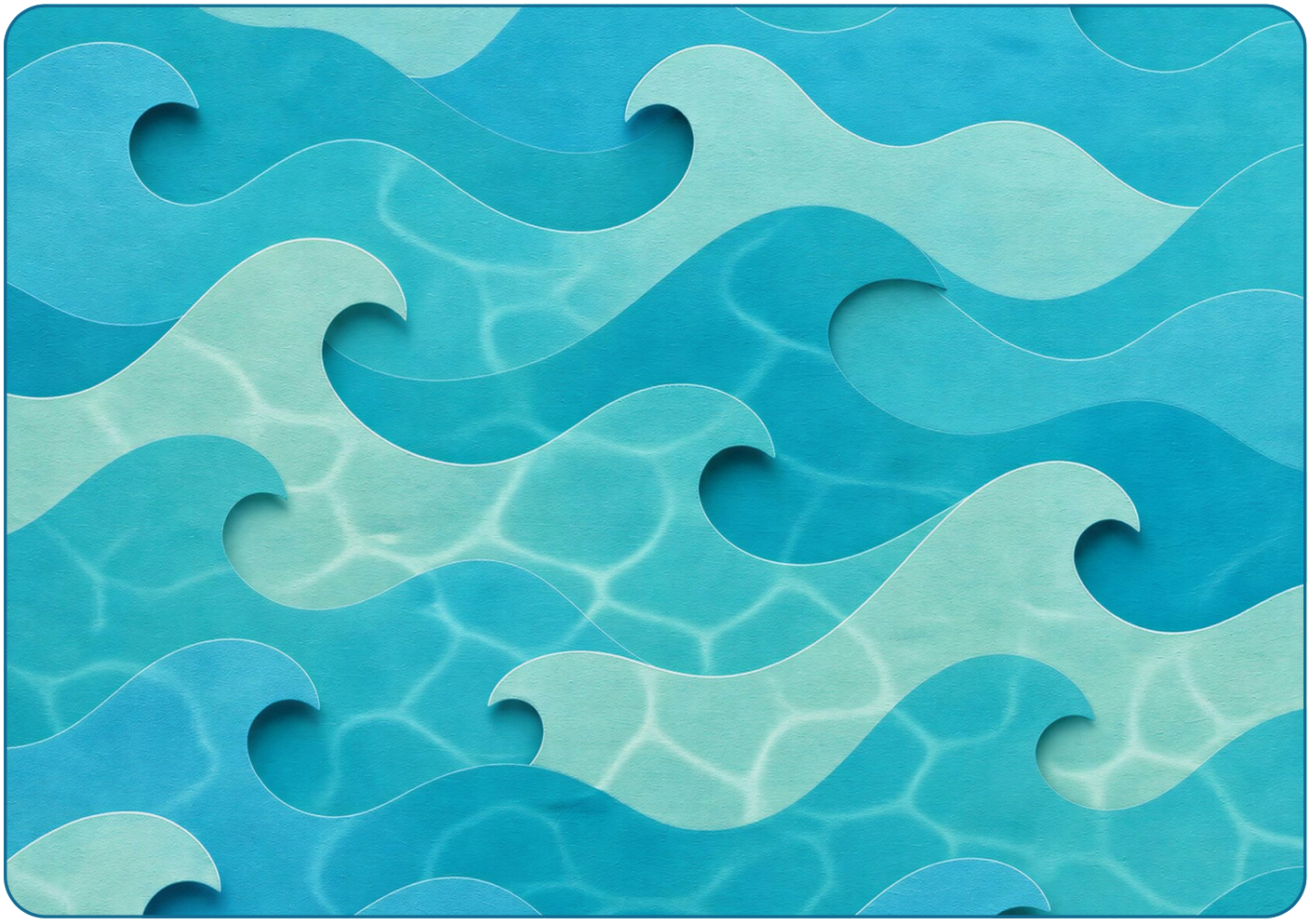


1


1






1


1





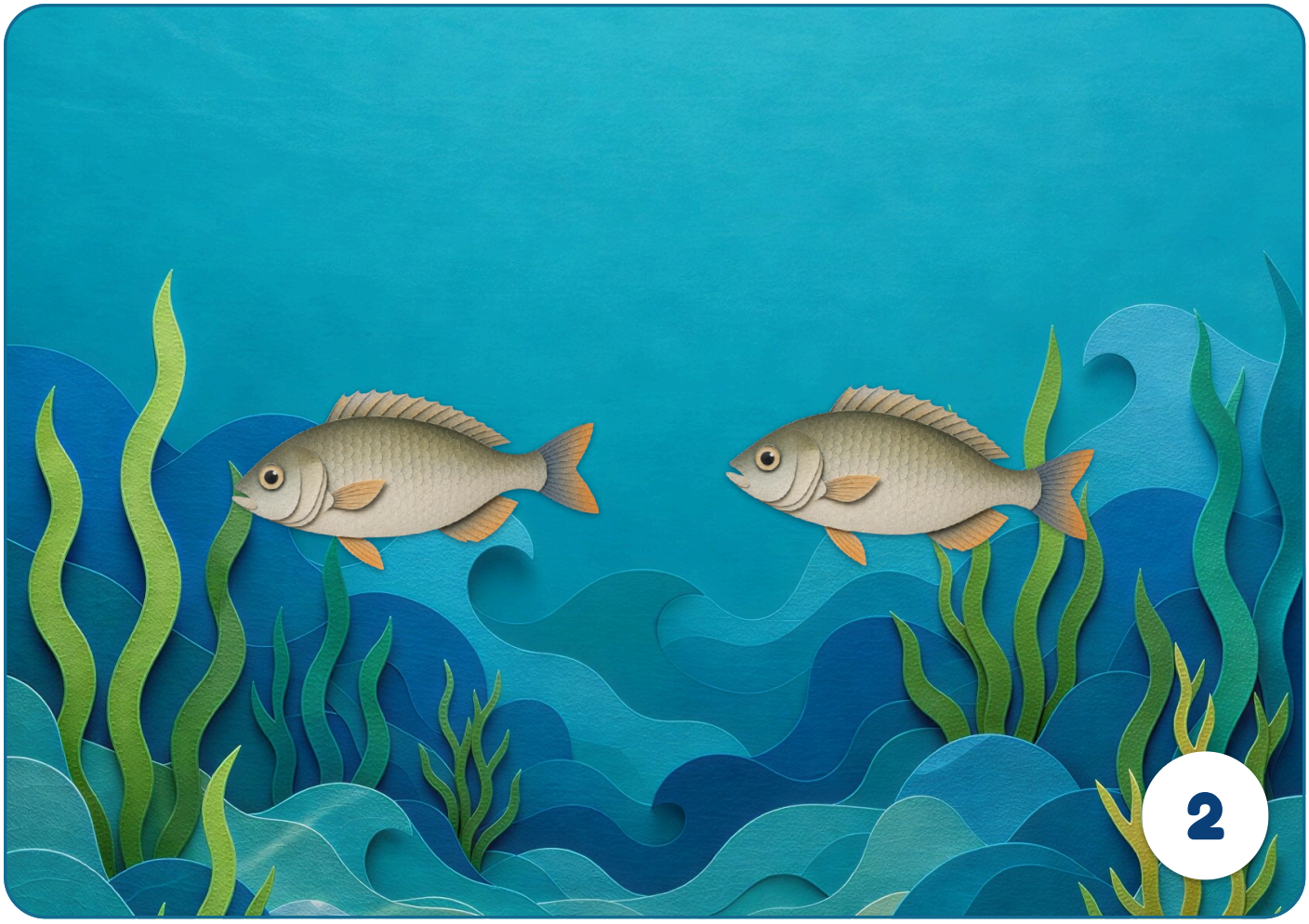
2

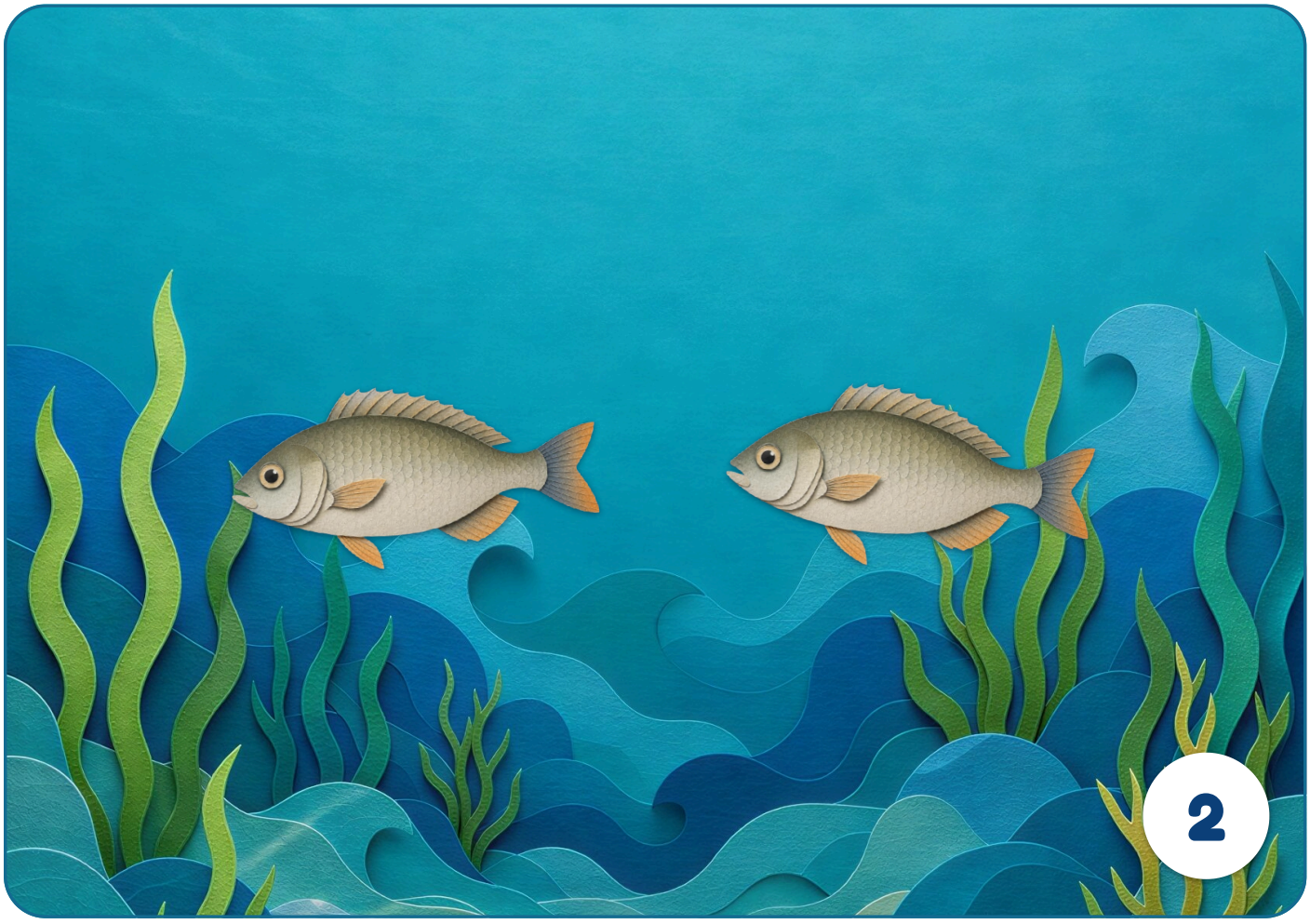
2





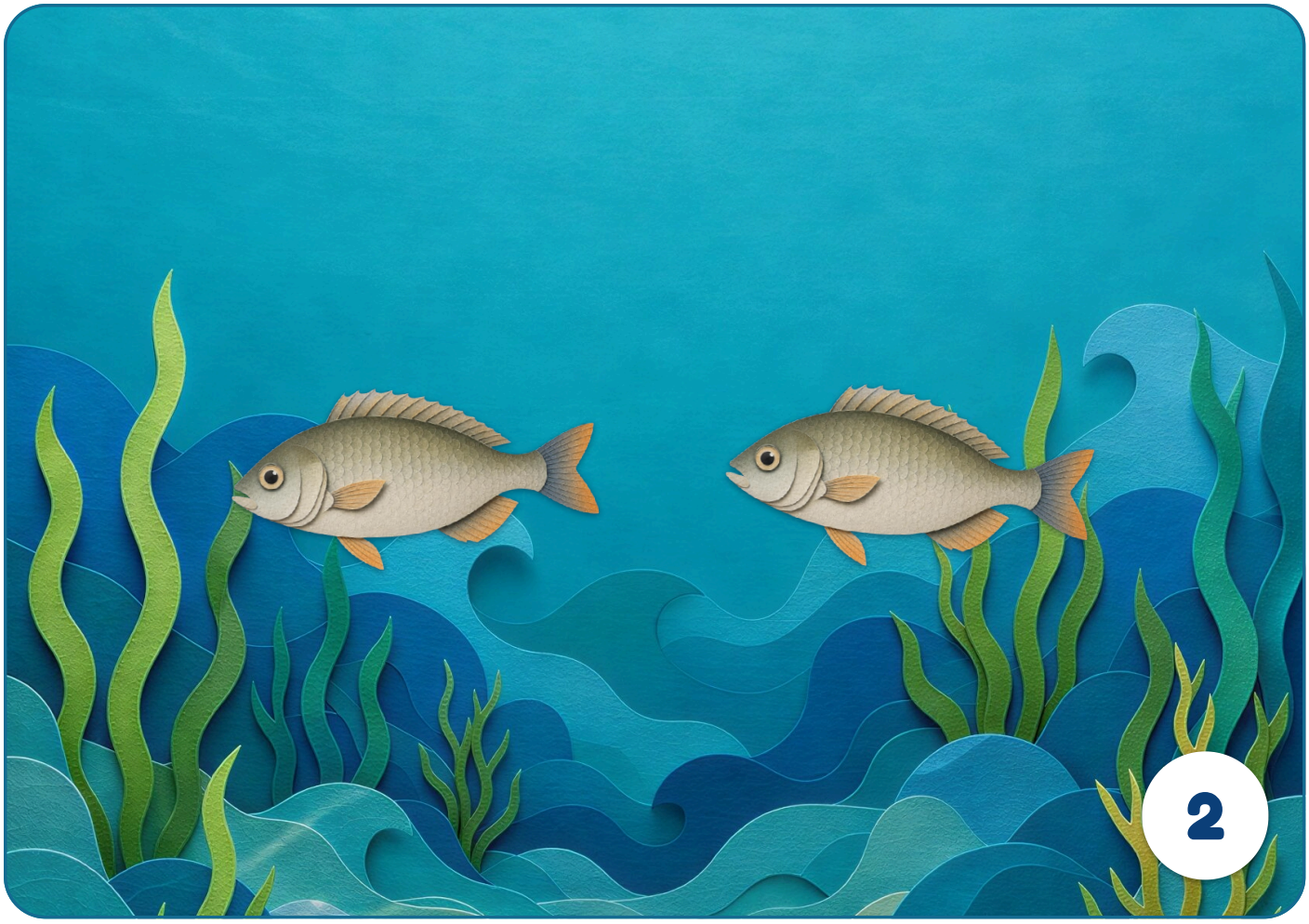
2

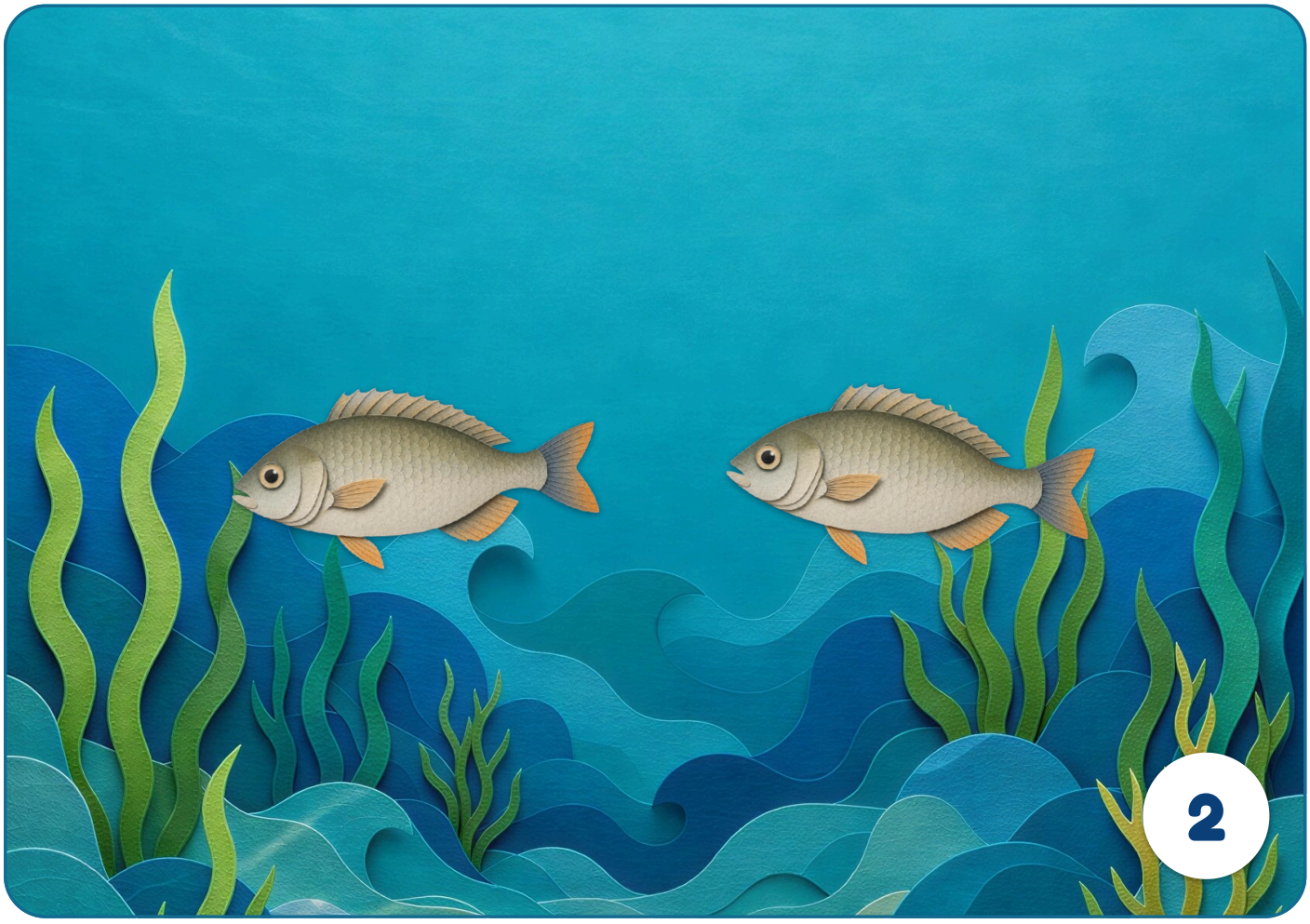
2





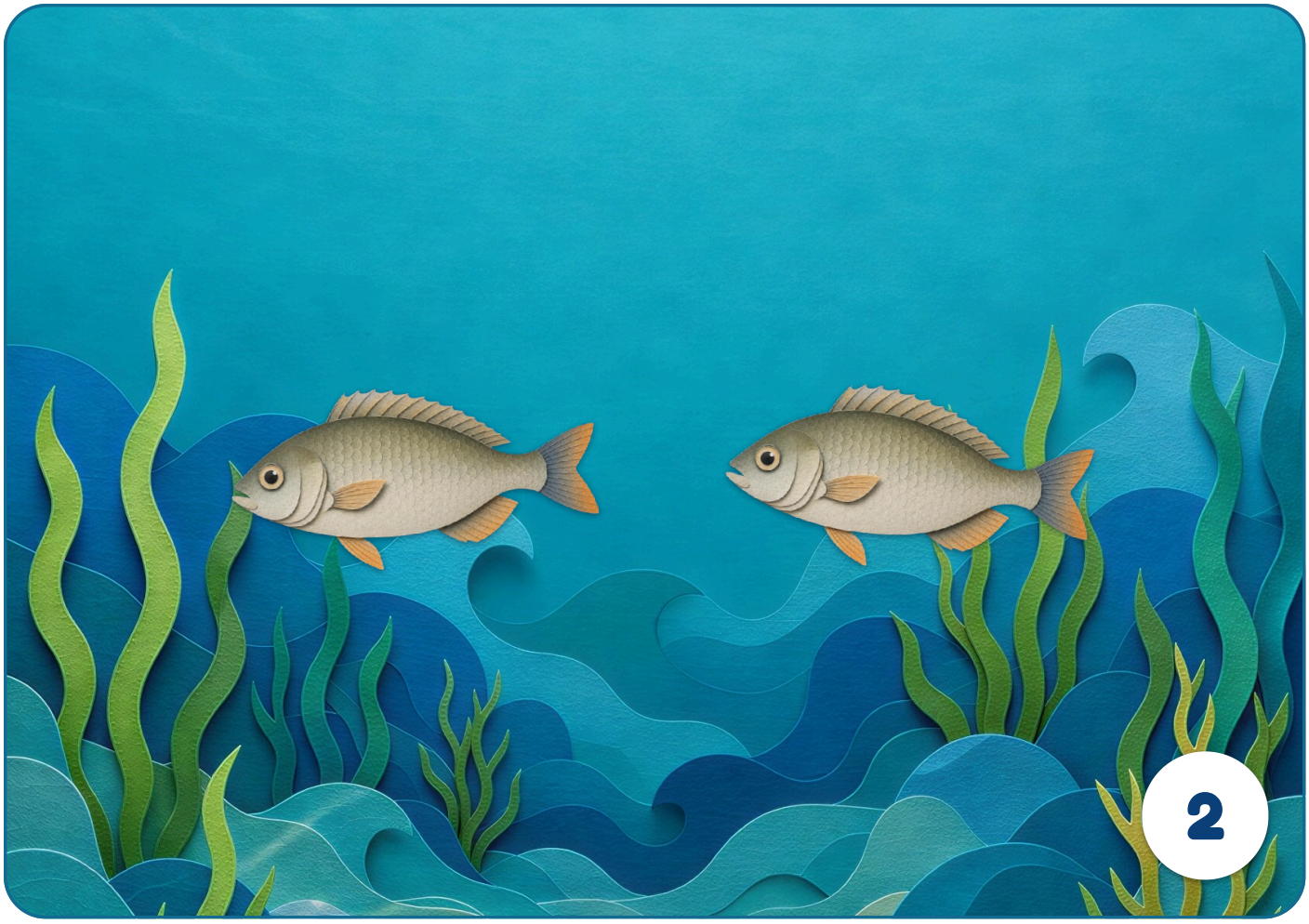
2

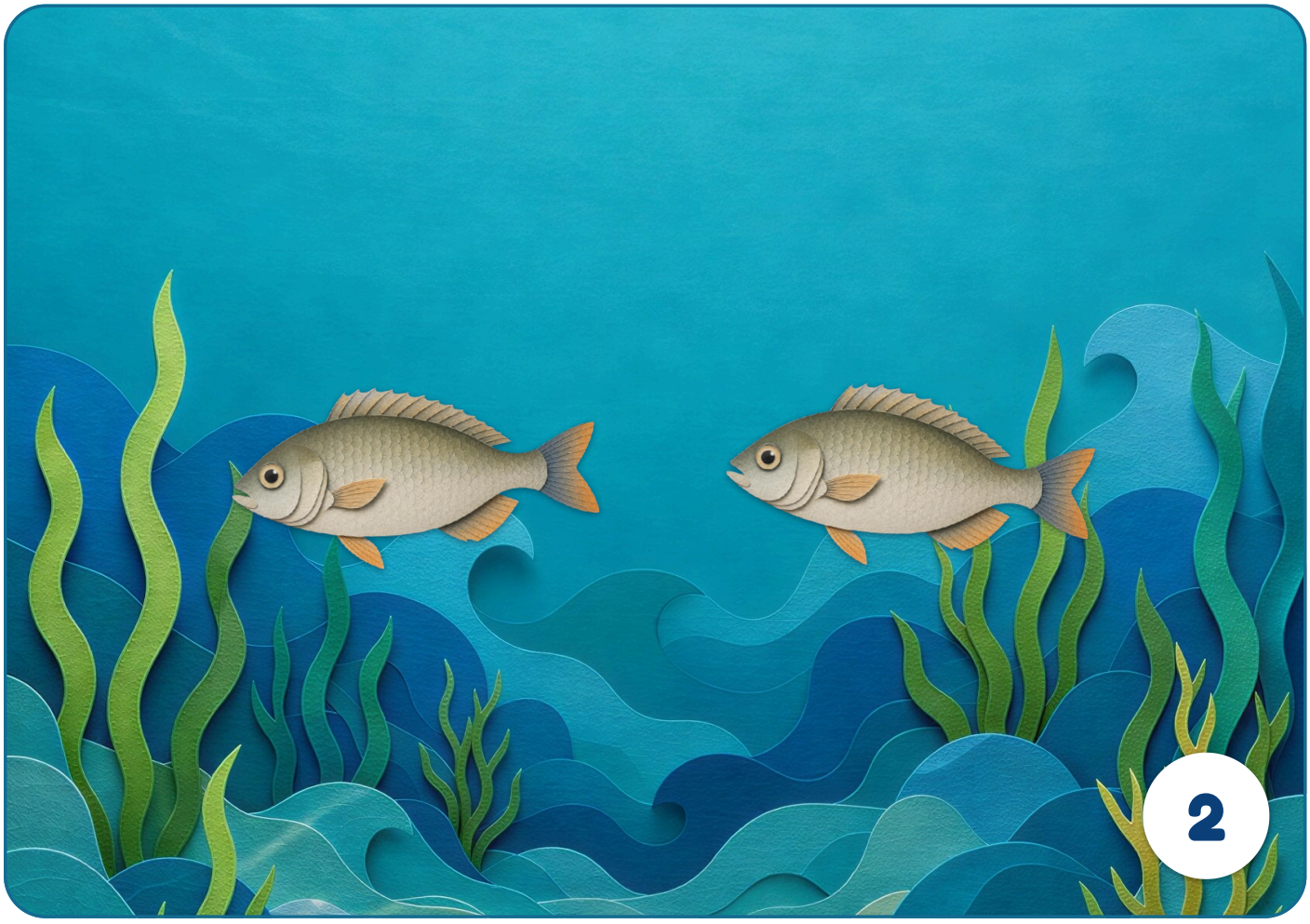
2





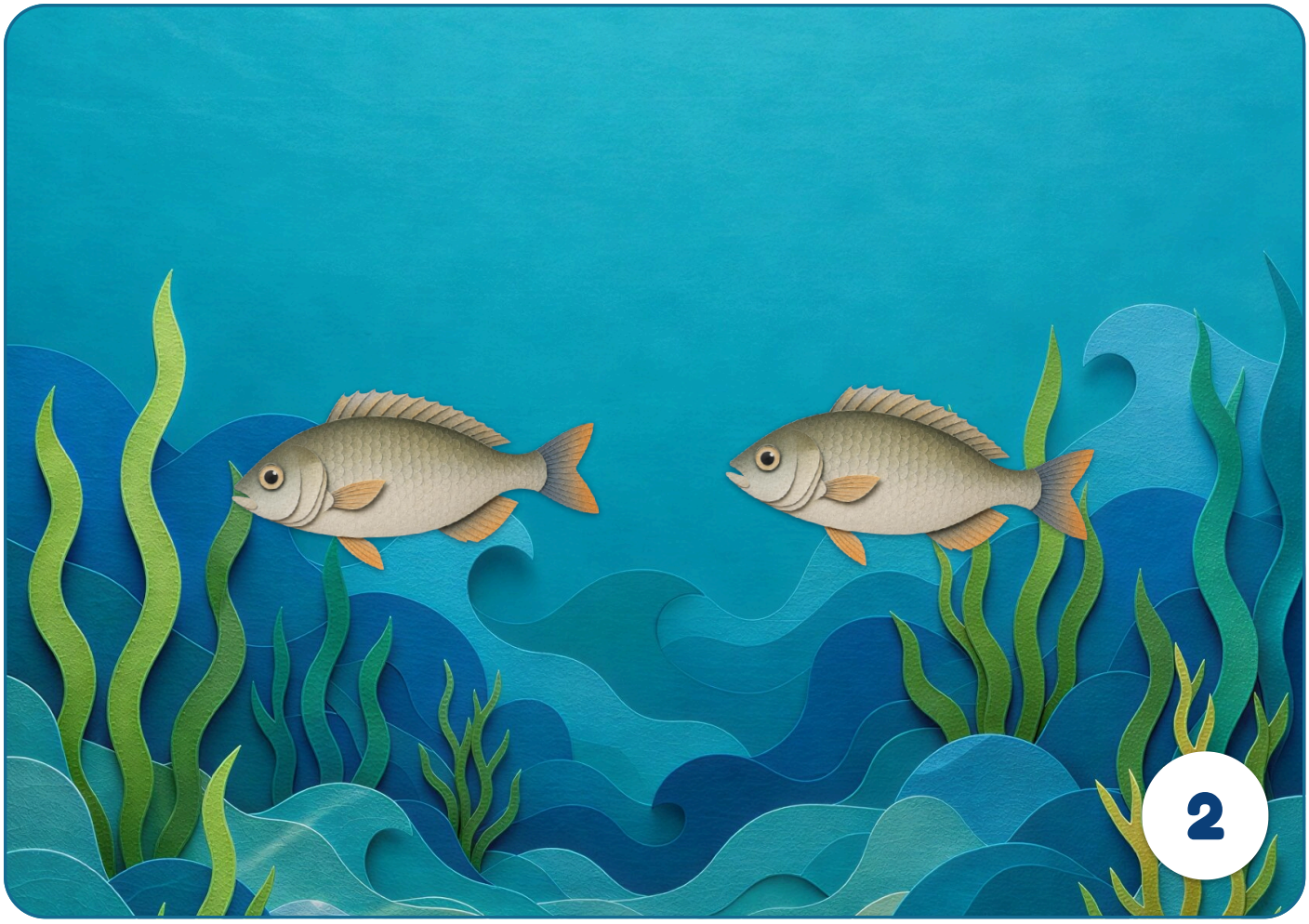
2

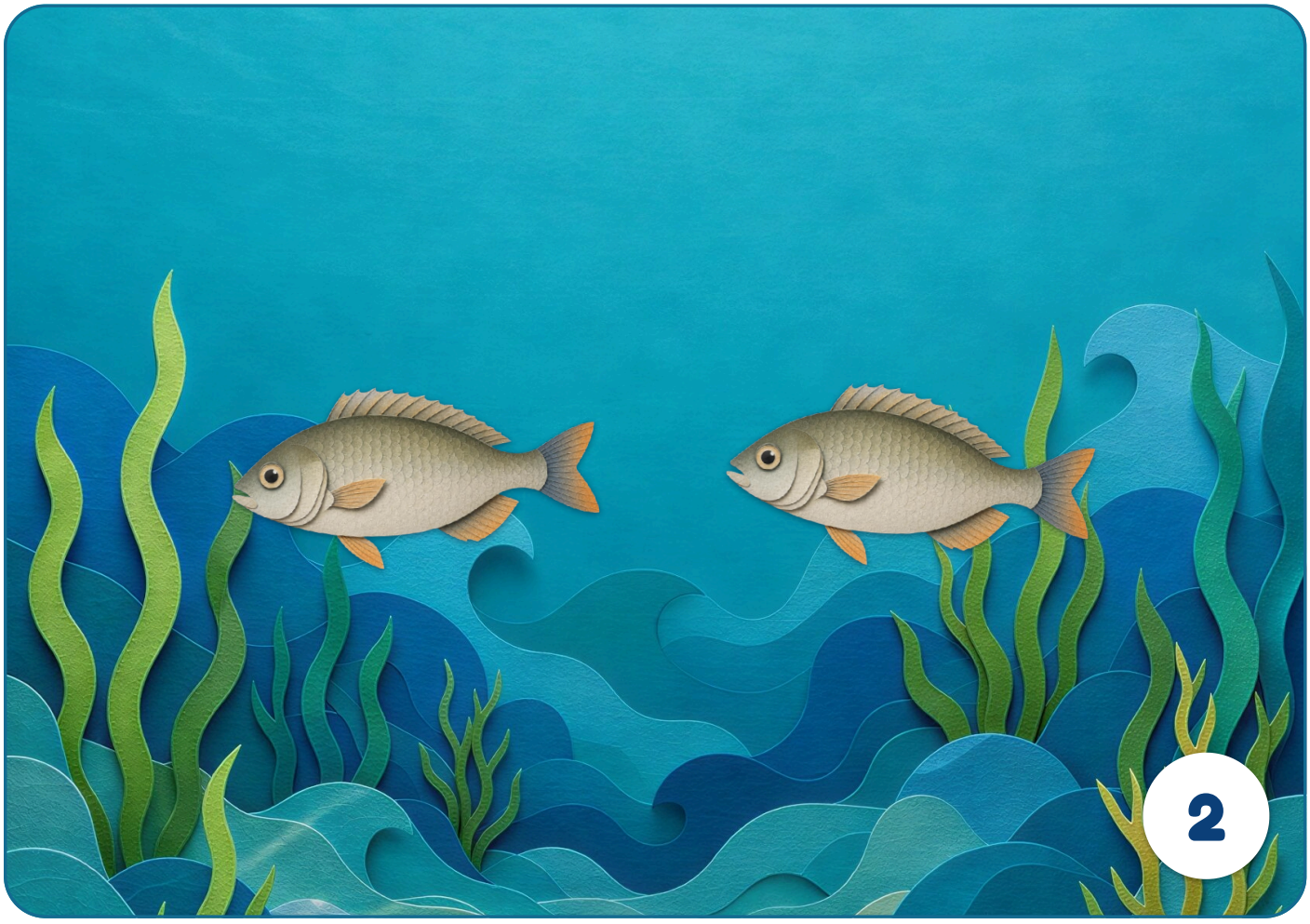
2





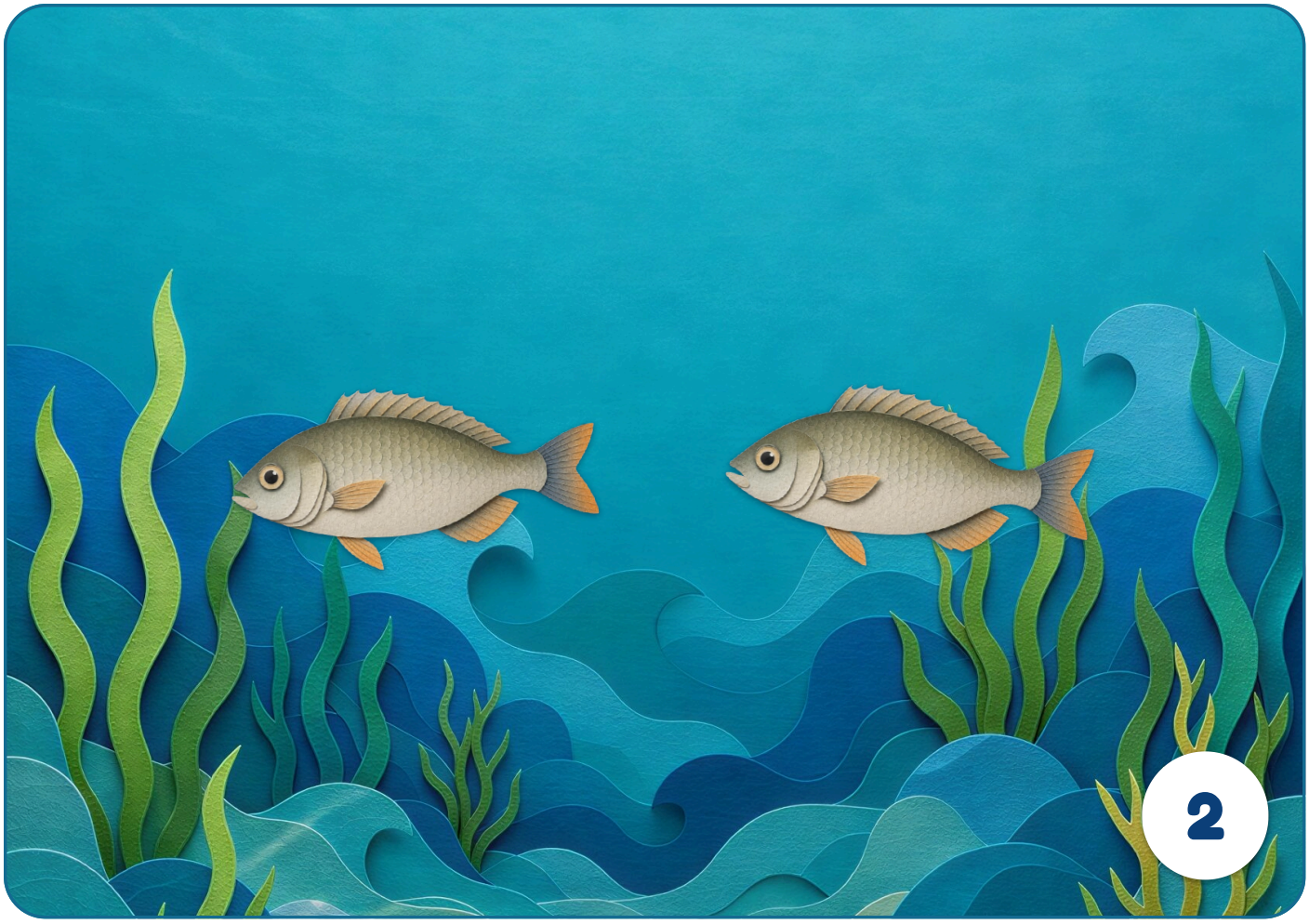
2

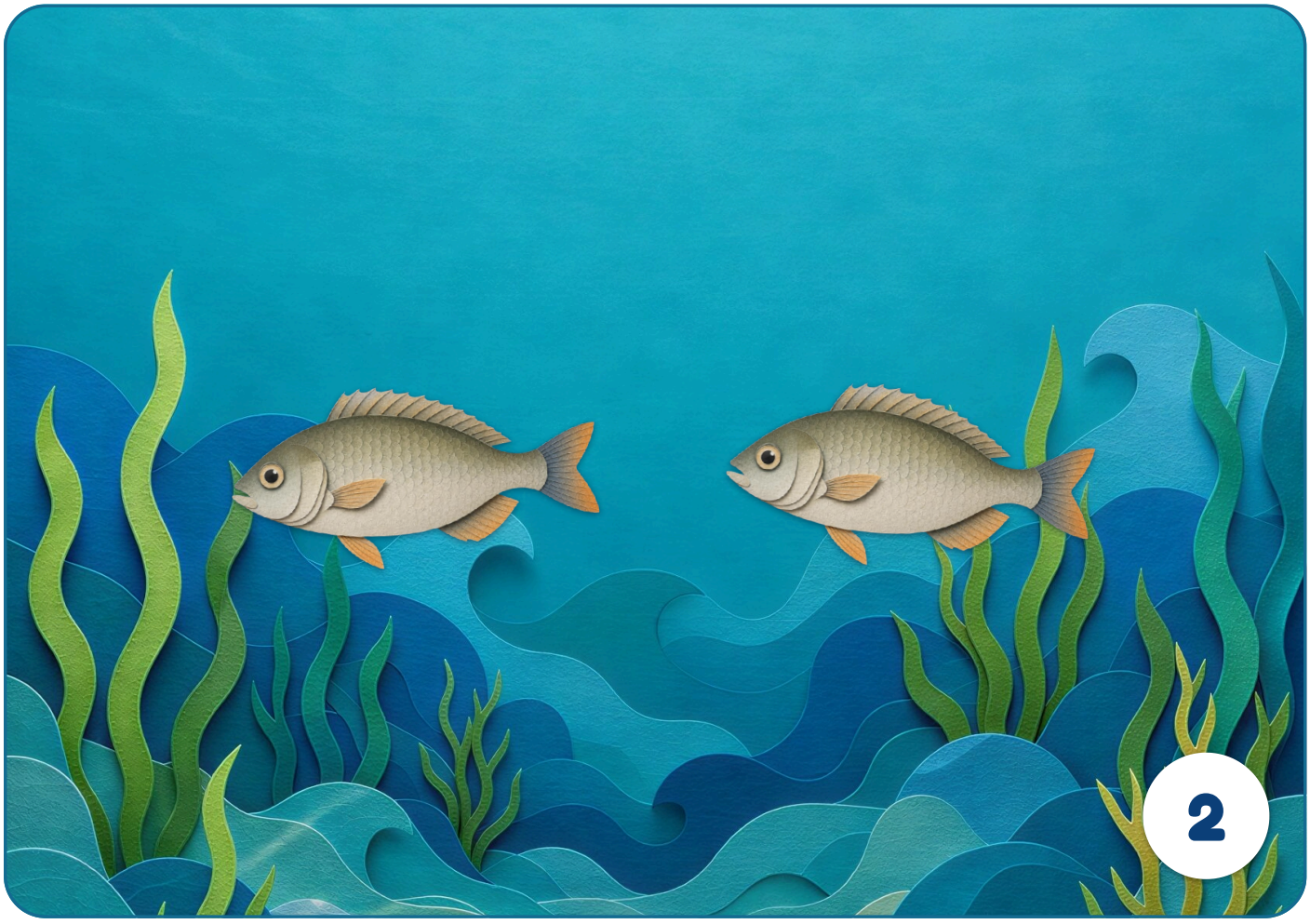
2





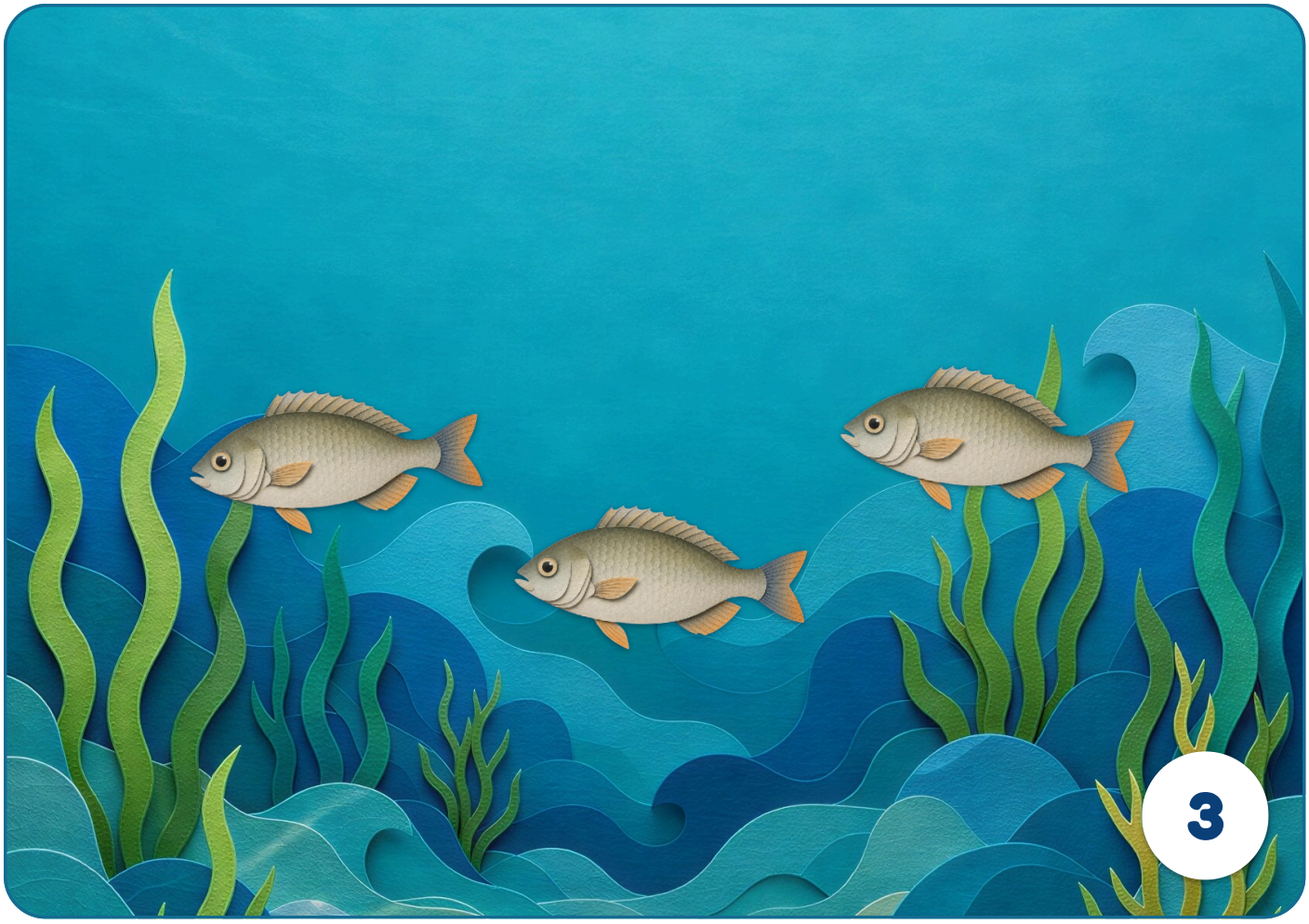
3

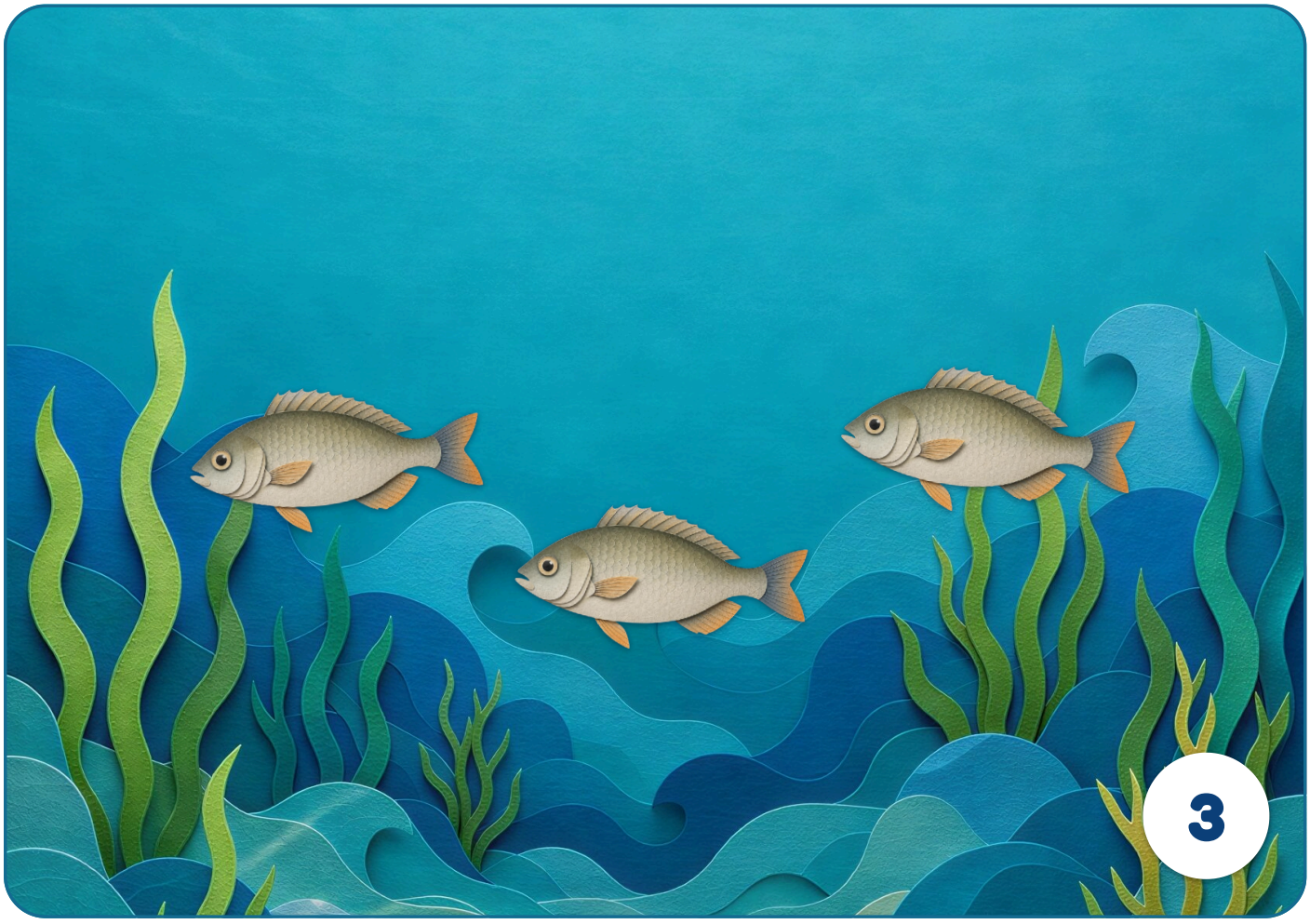
3





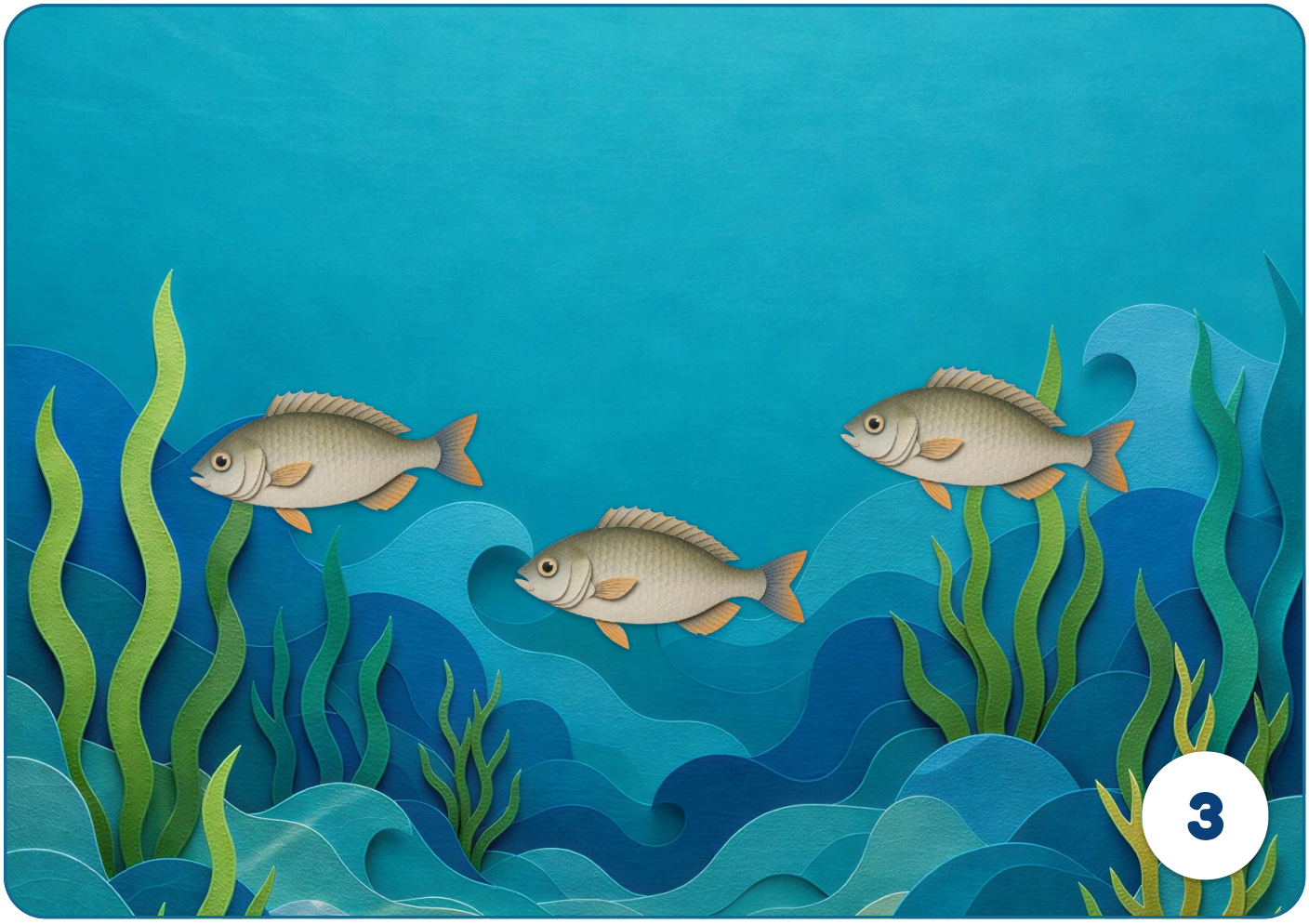
3

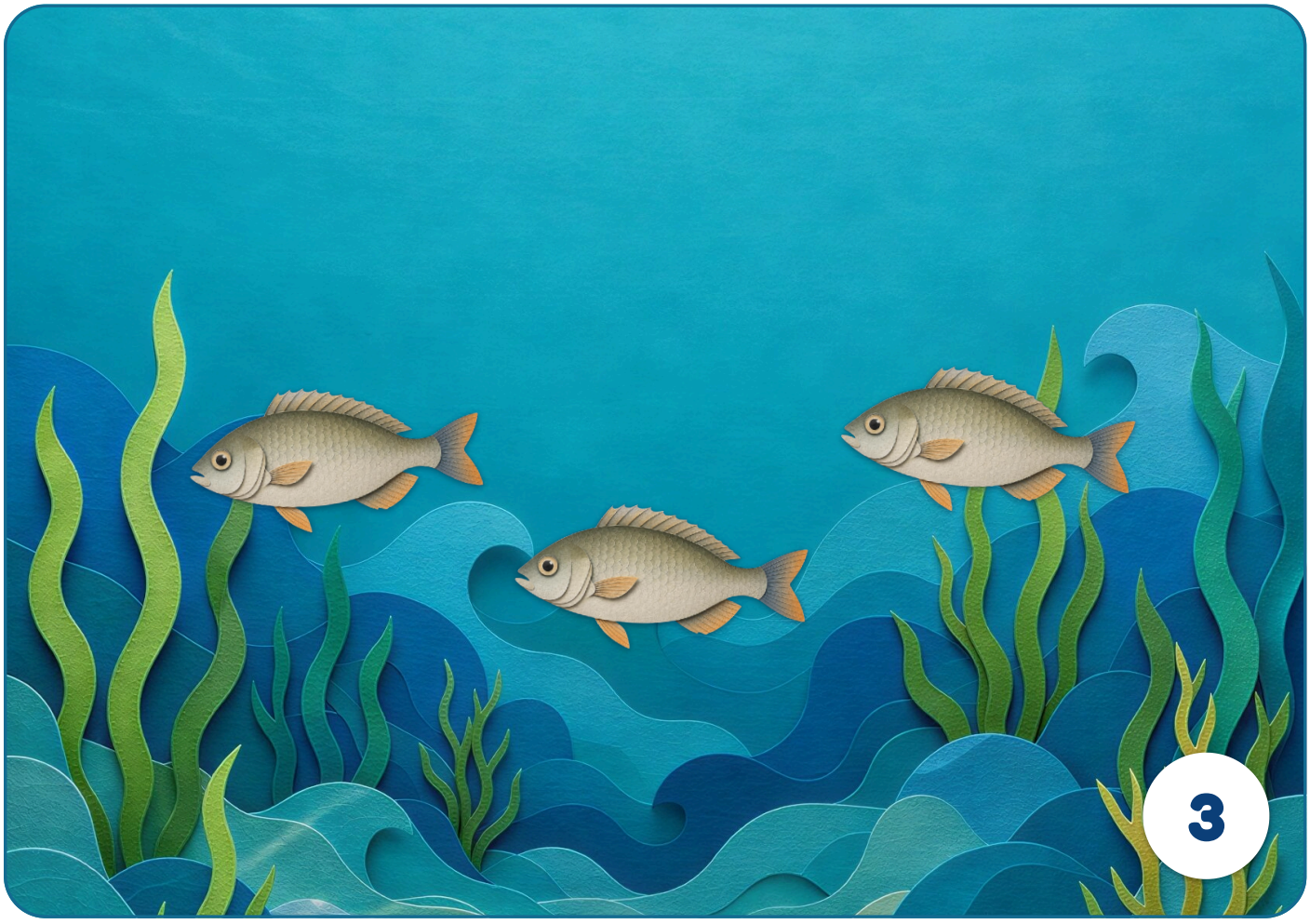
3





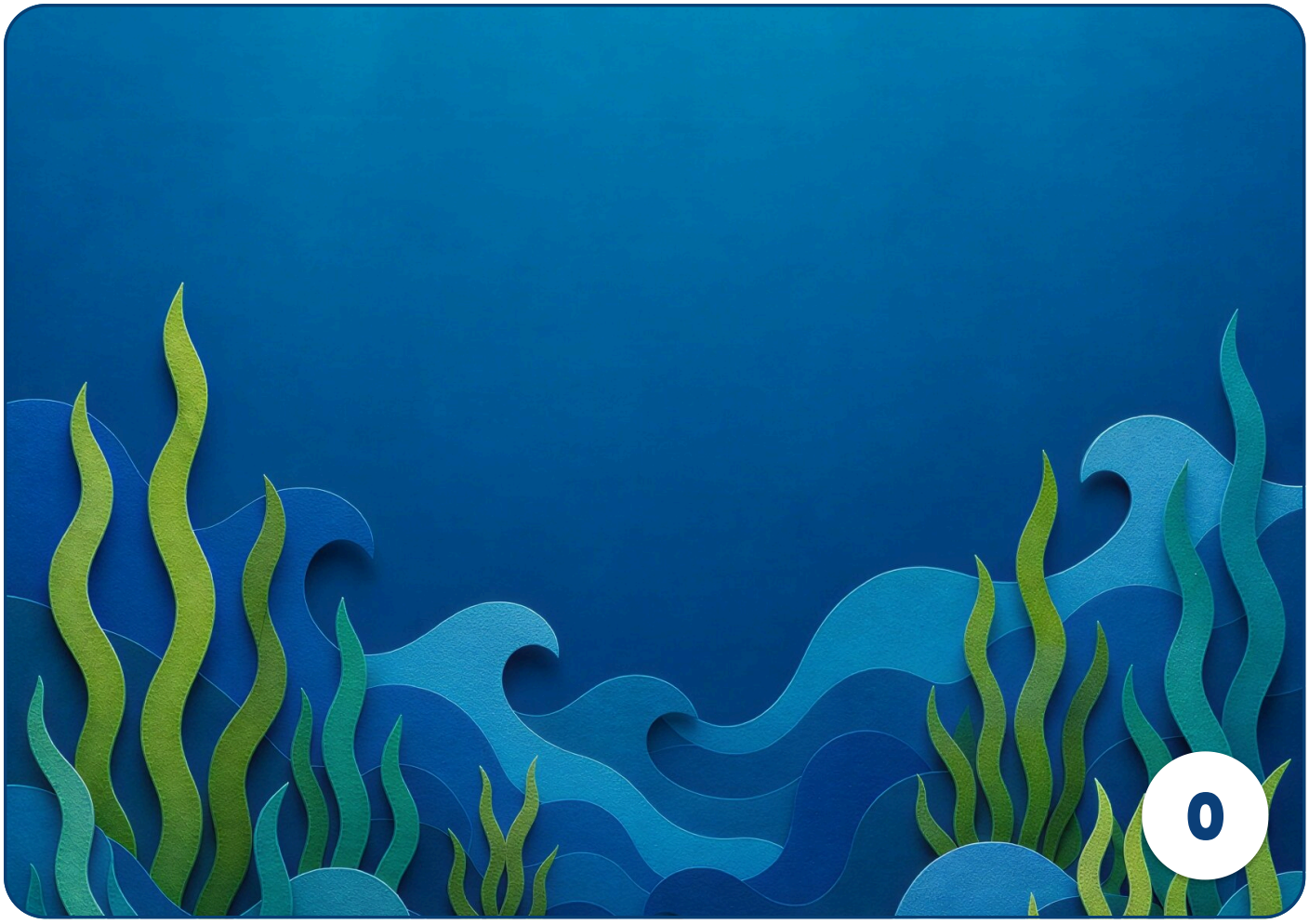
0

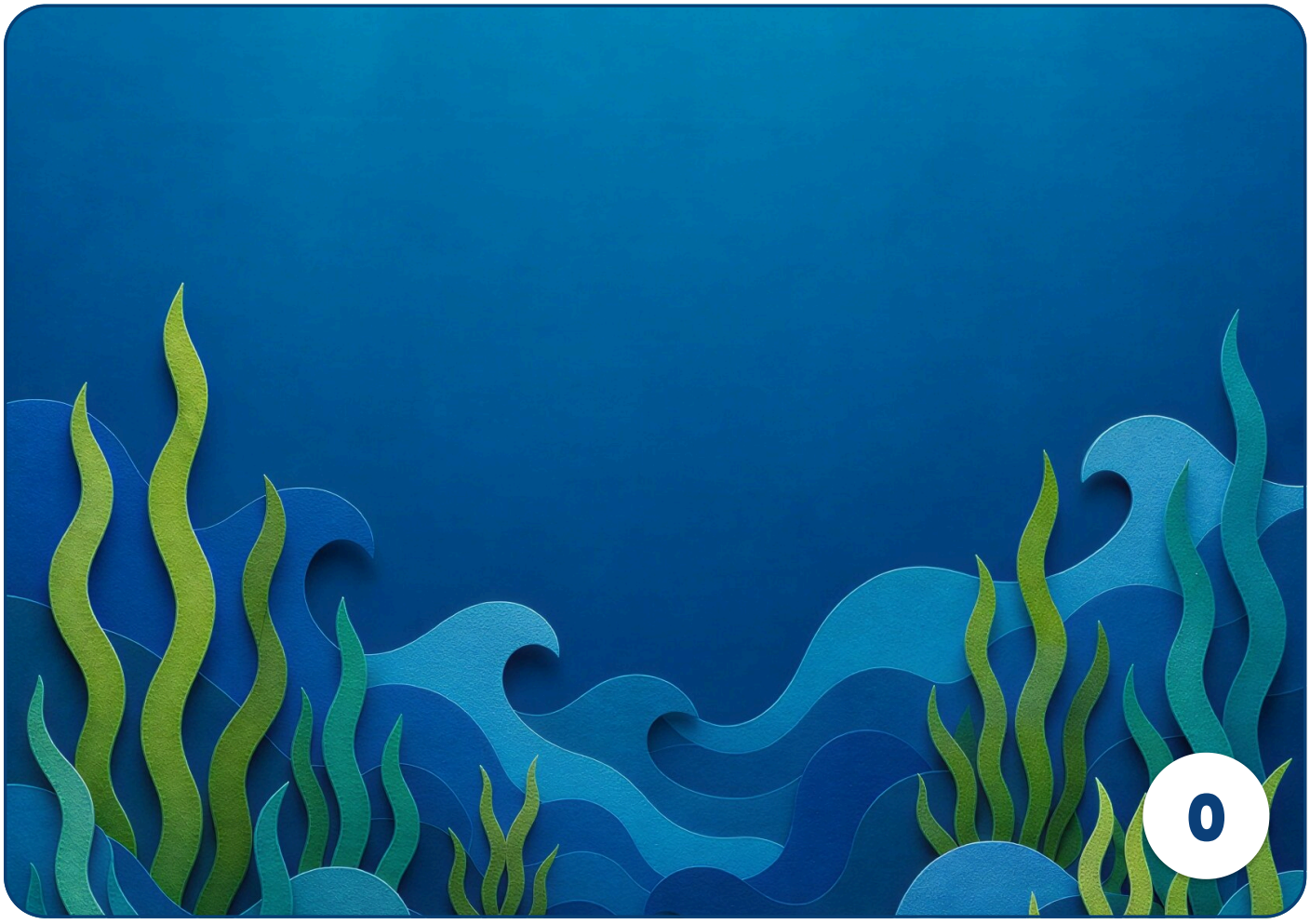
0

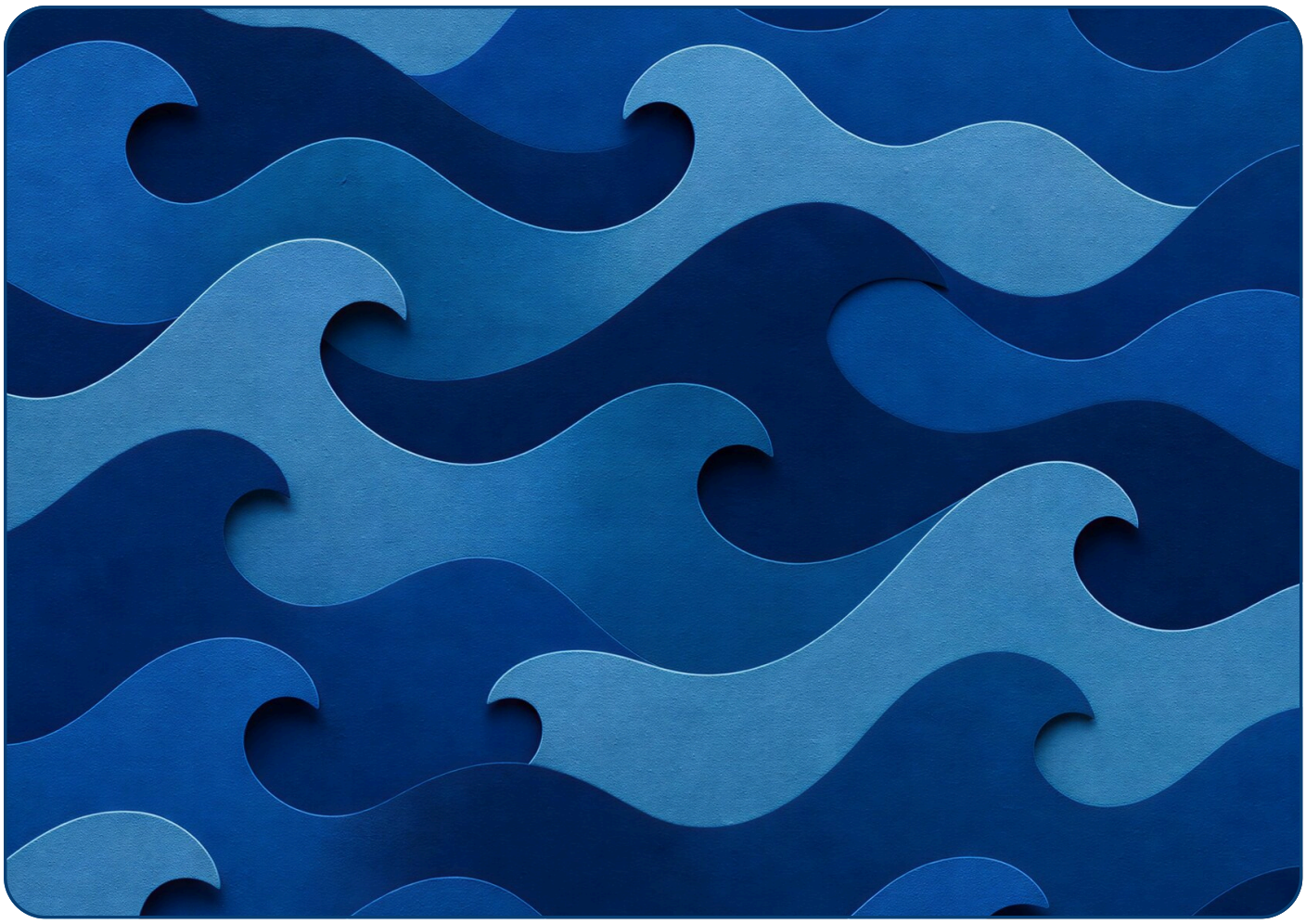

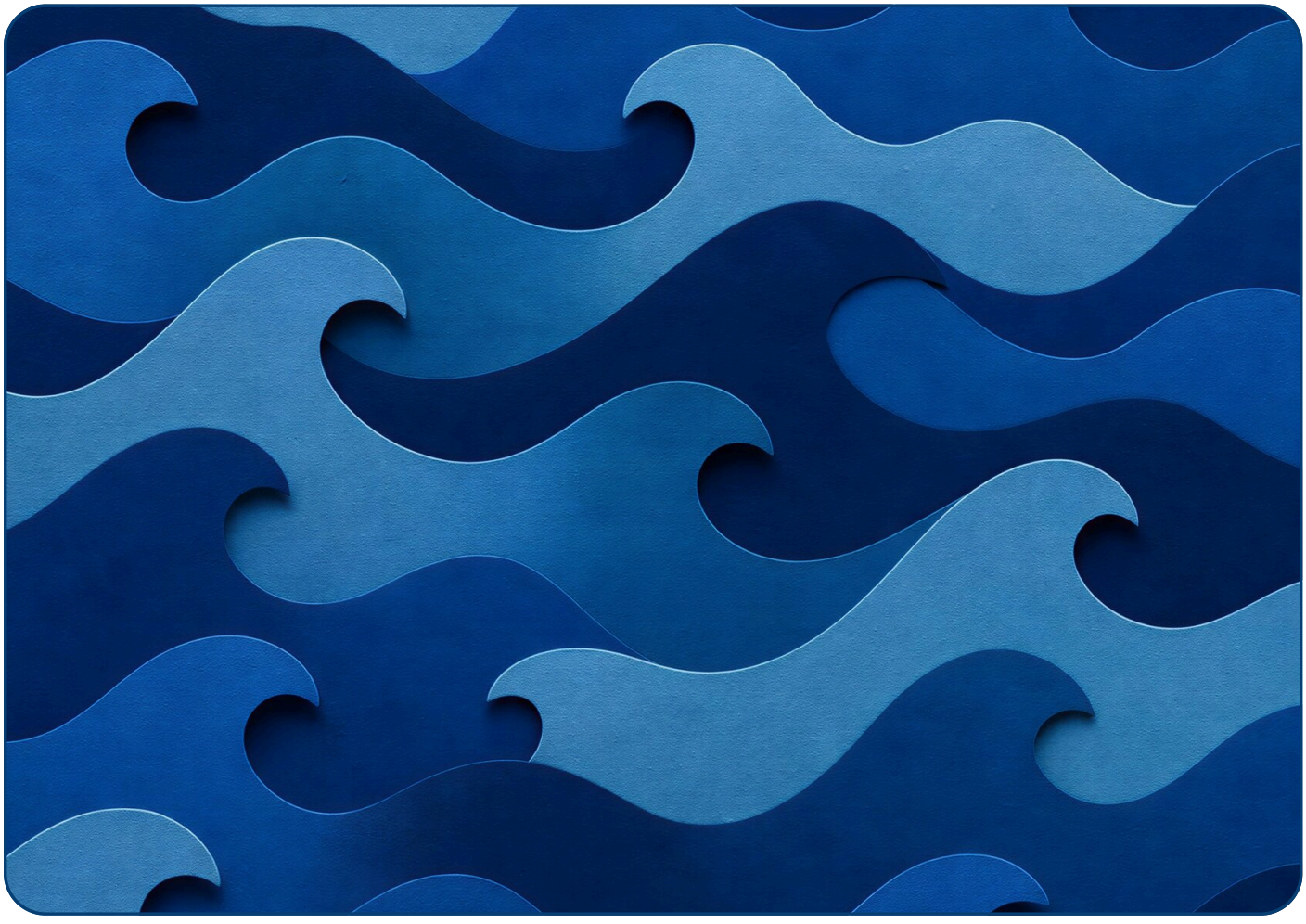

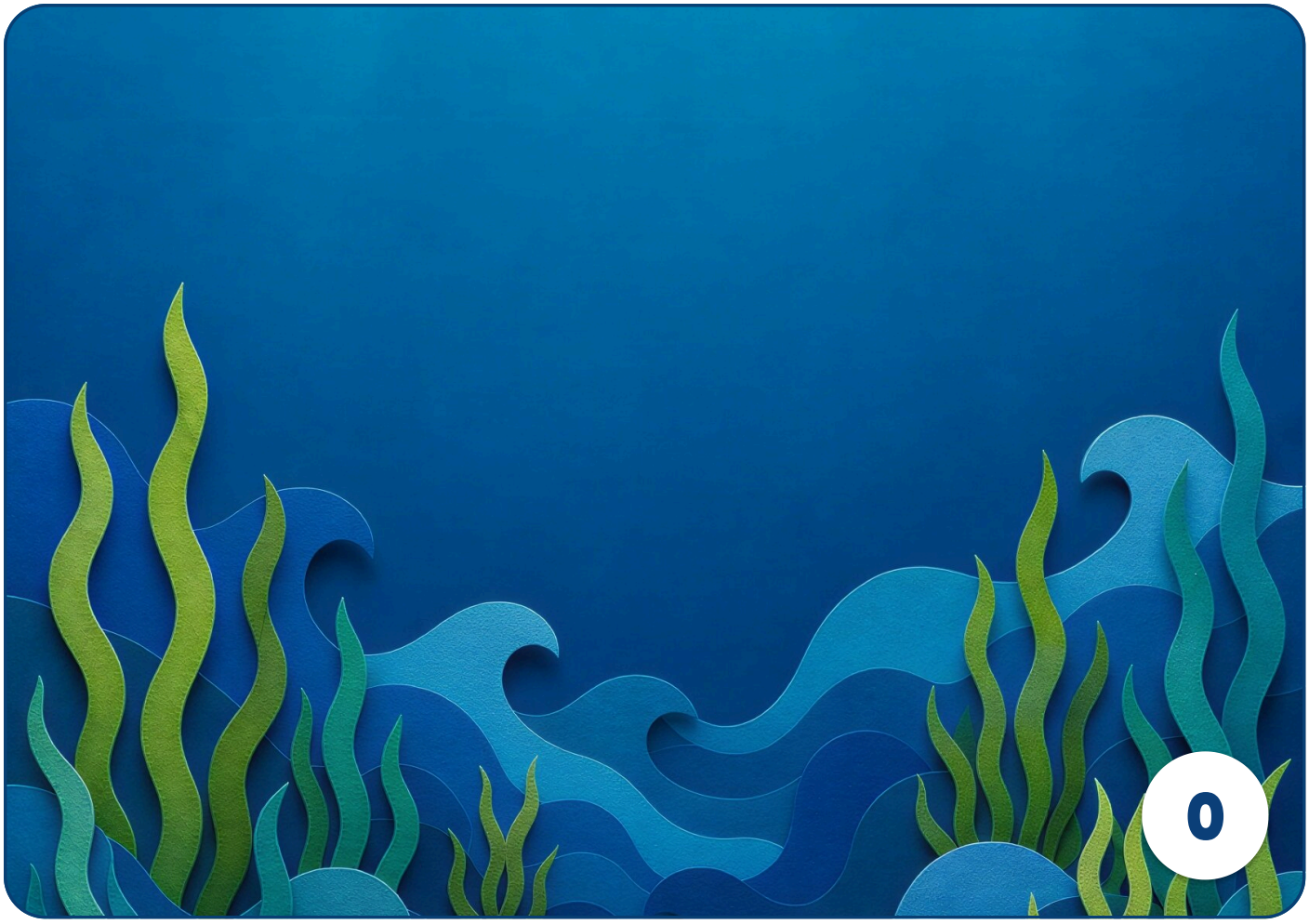
0

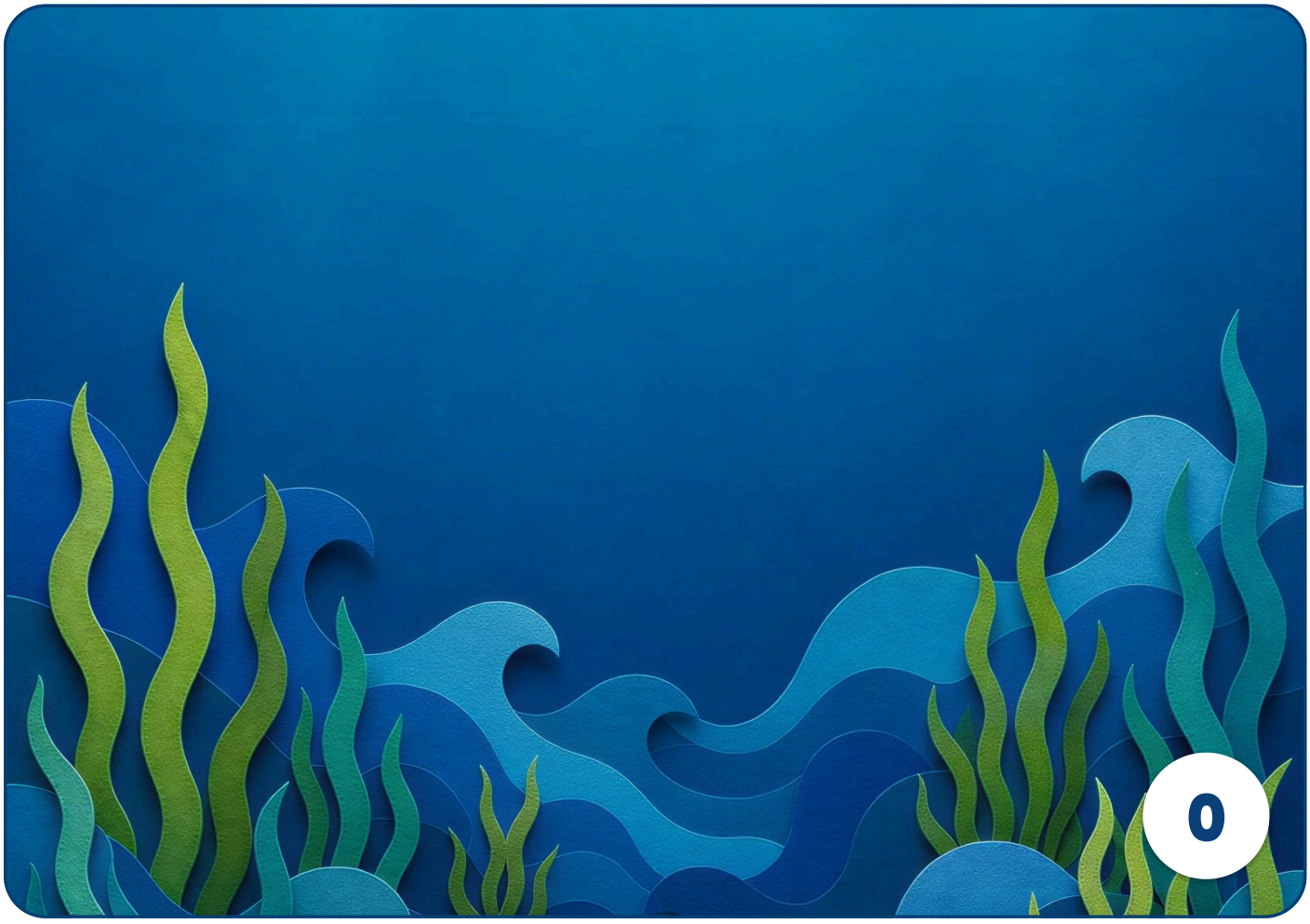
0

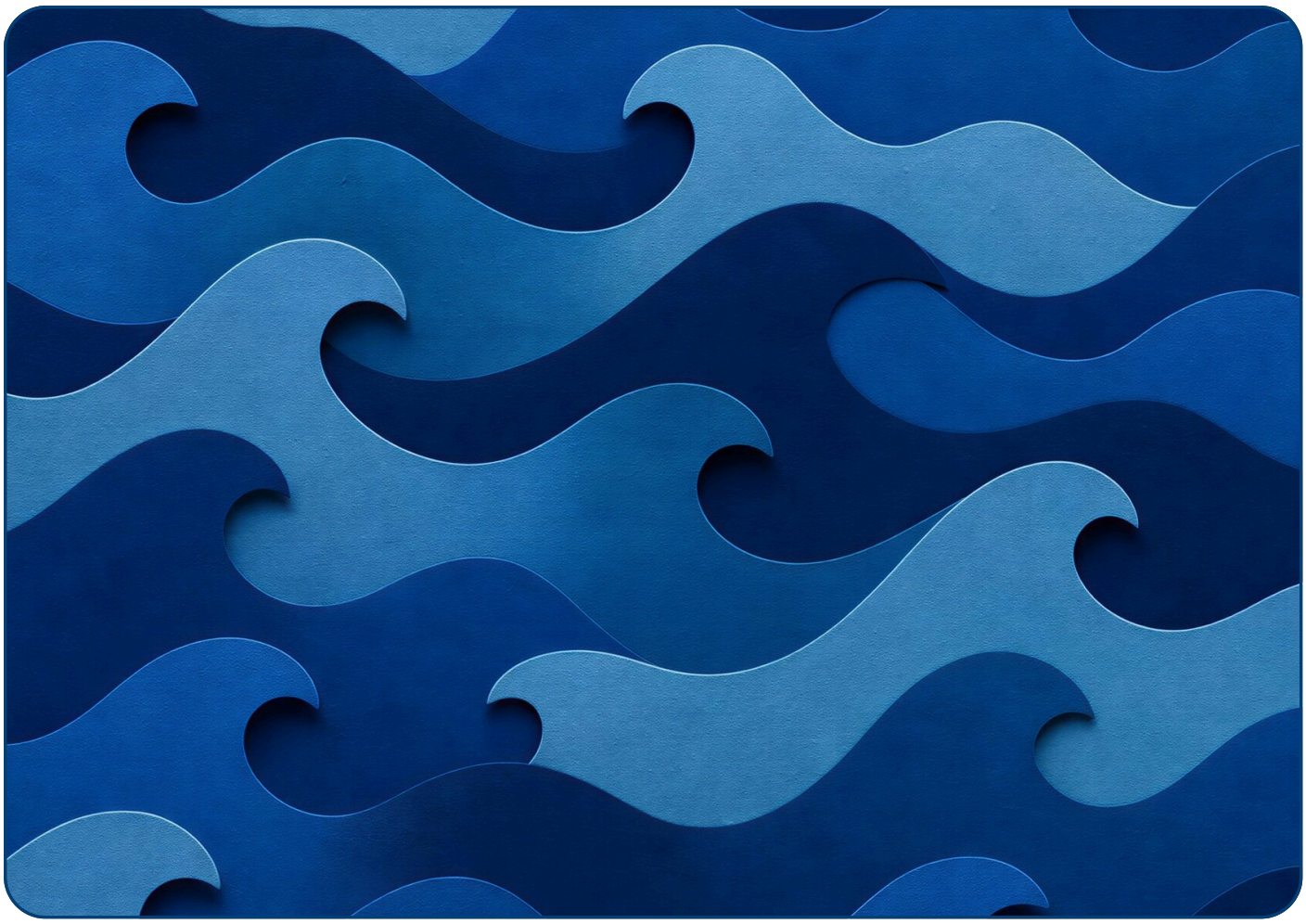

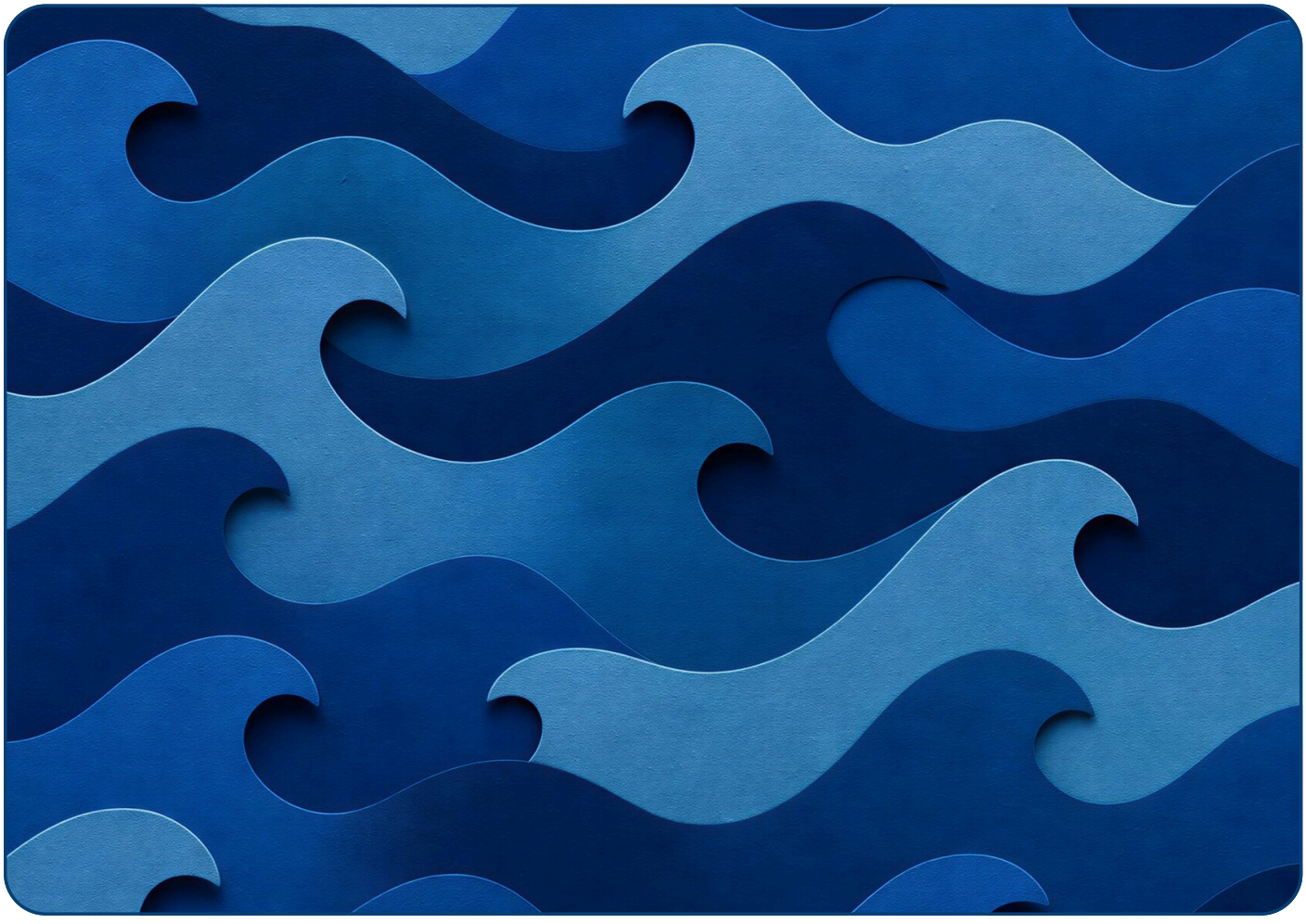

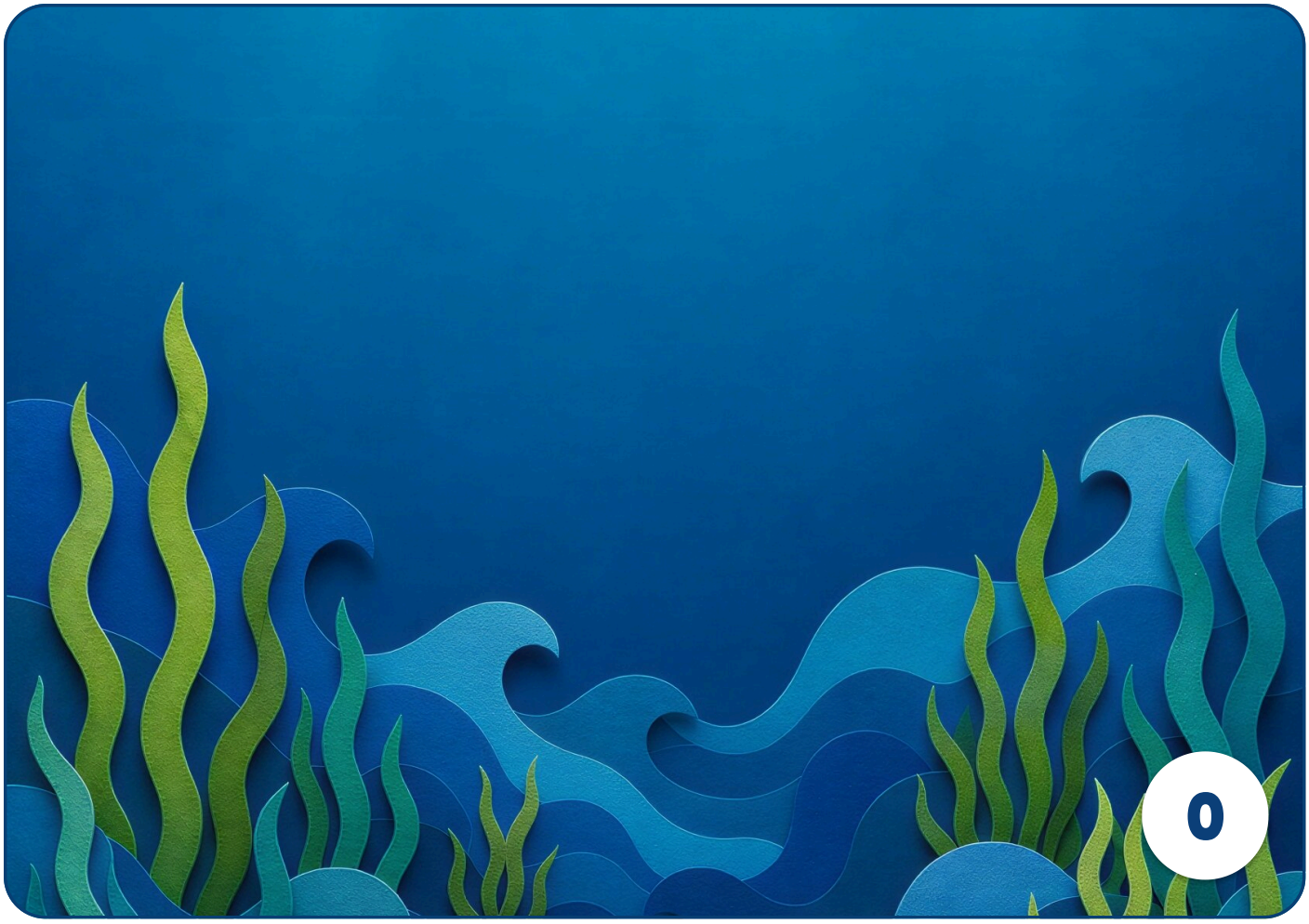
0

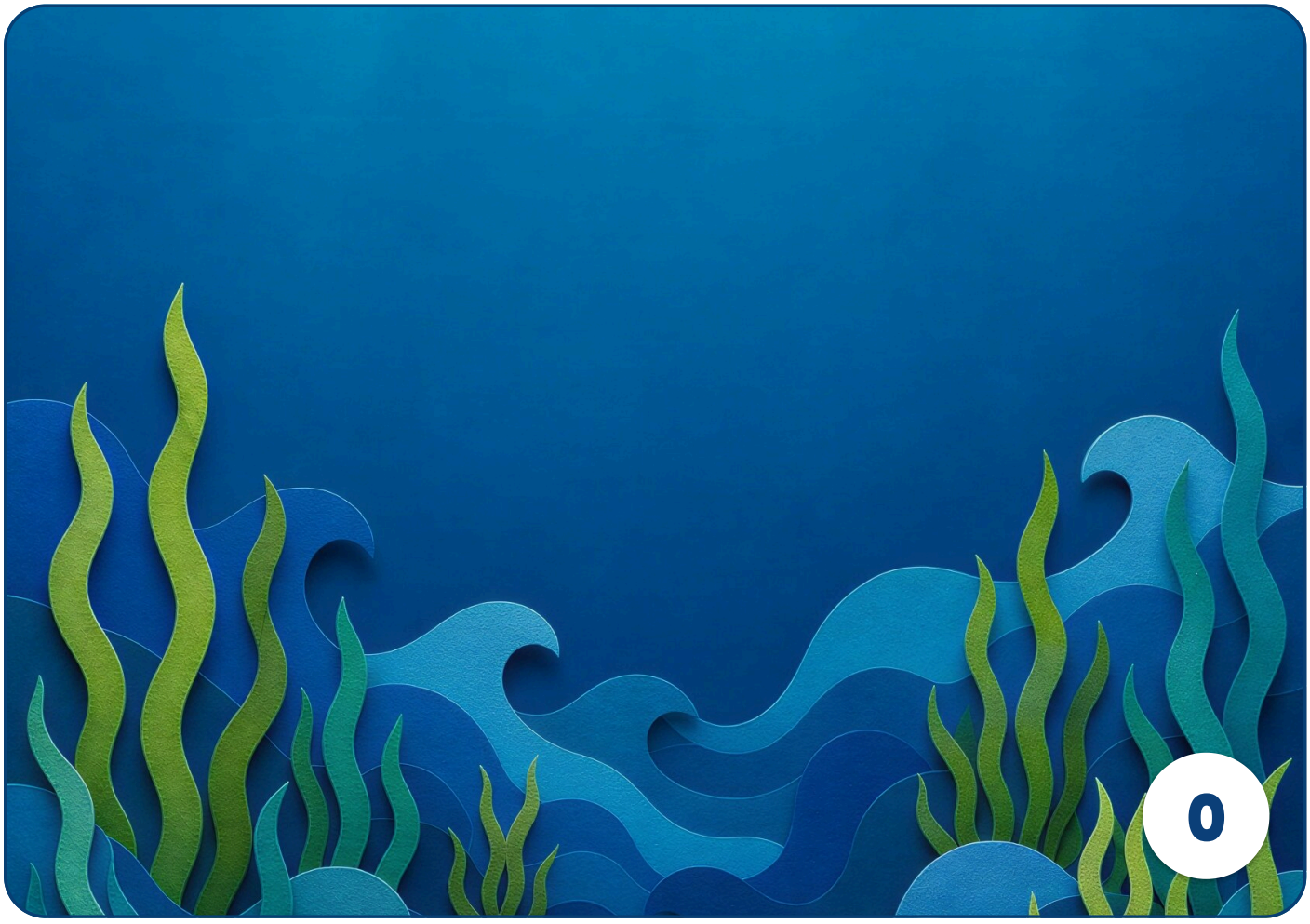
0

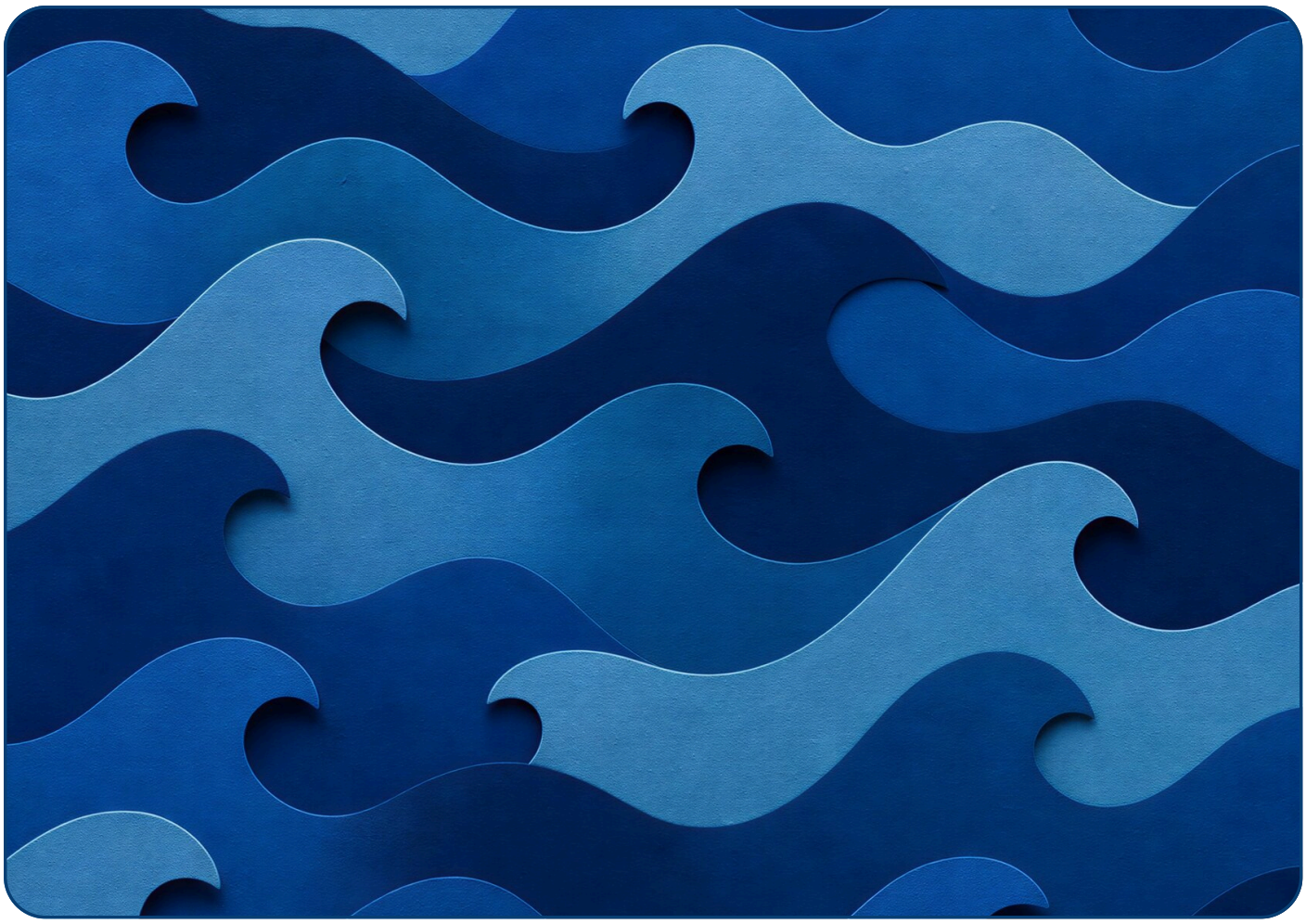

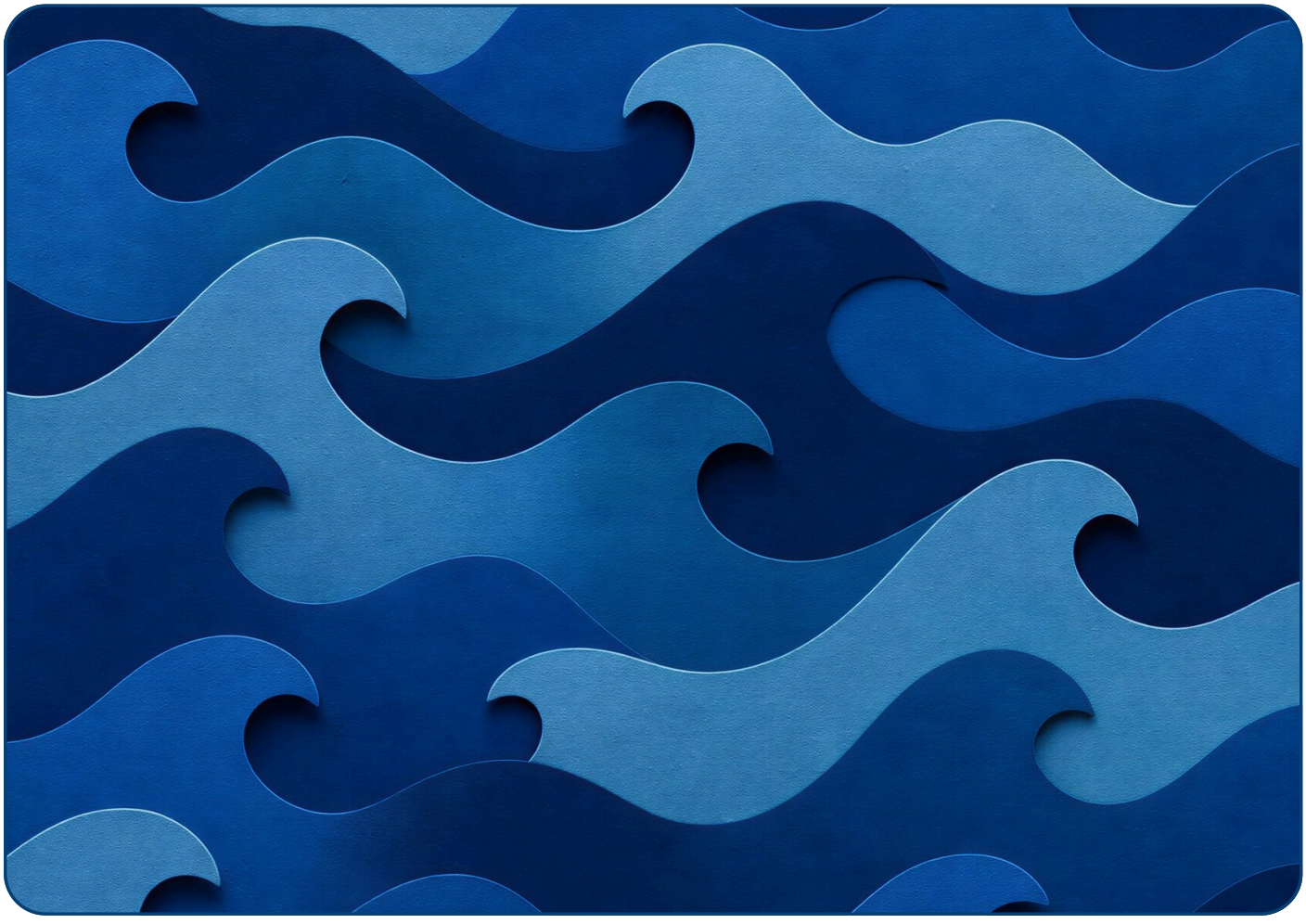

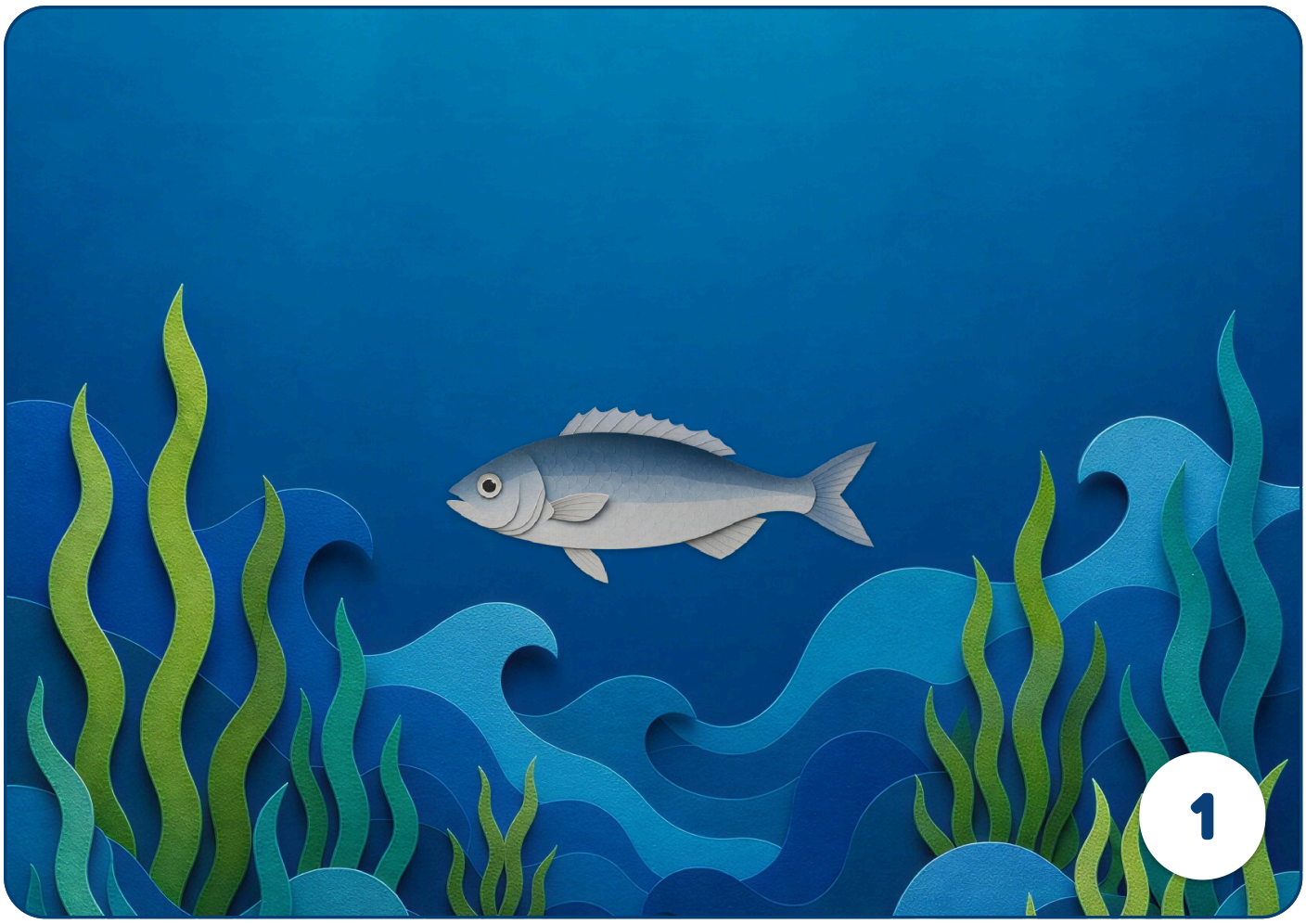
1

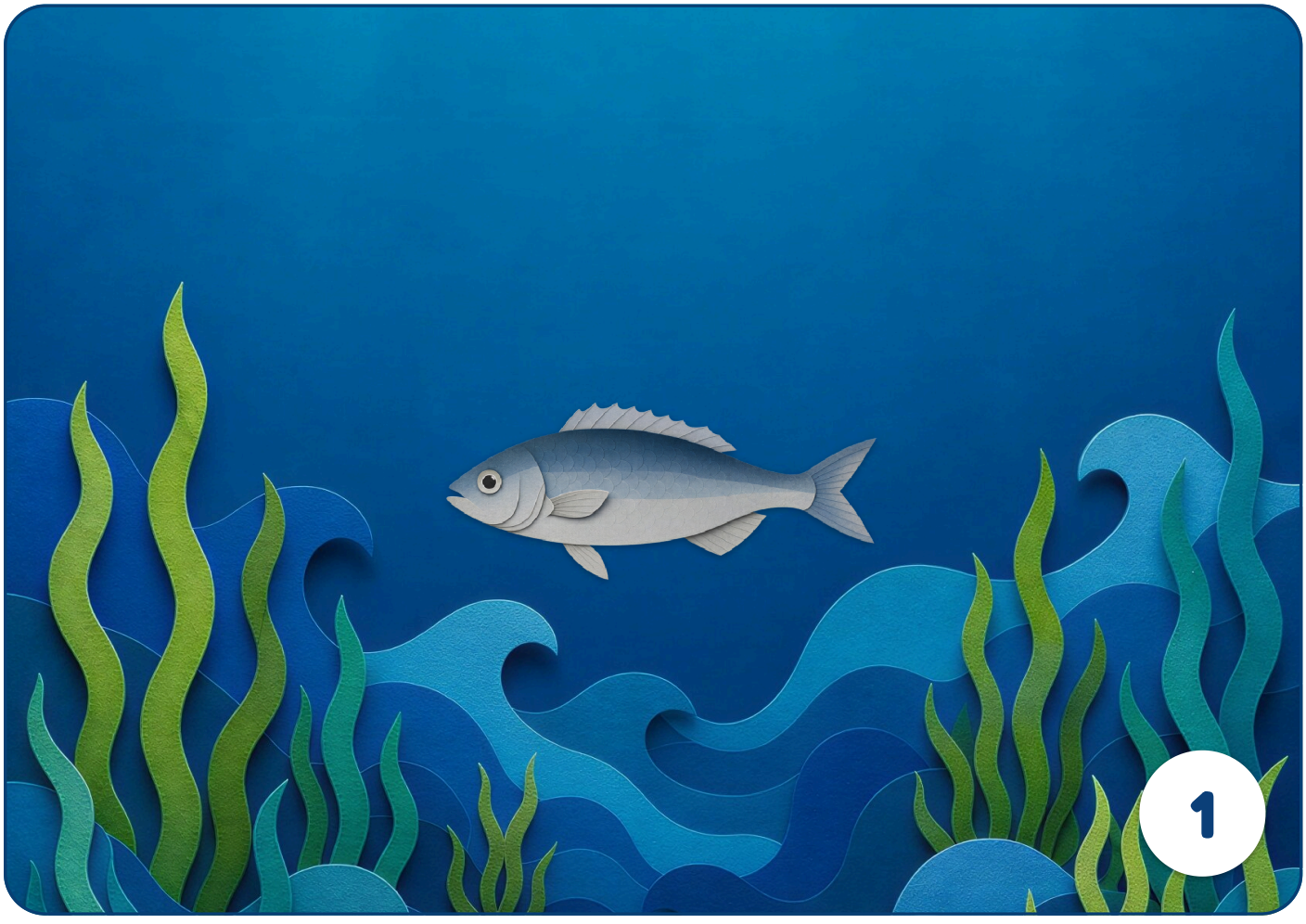
1

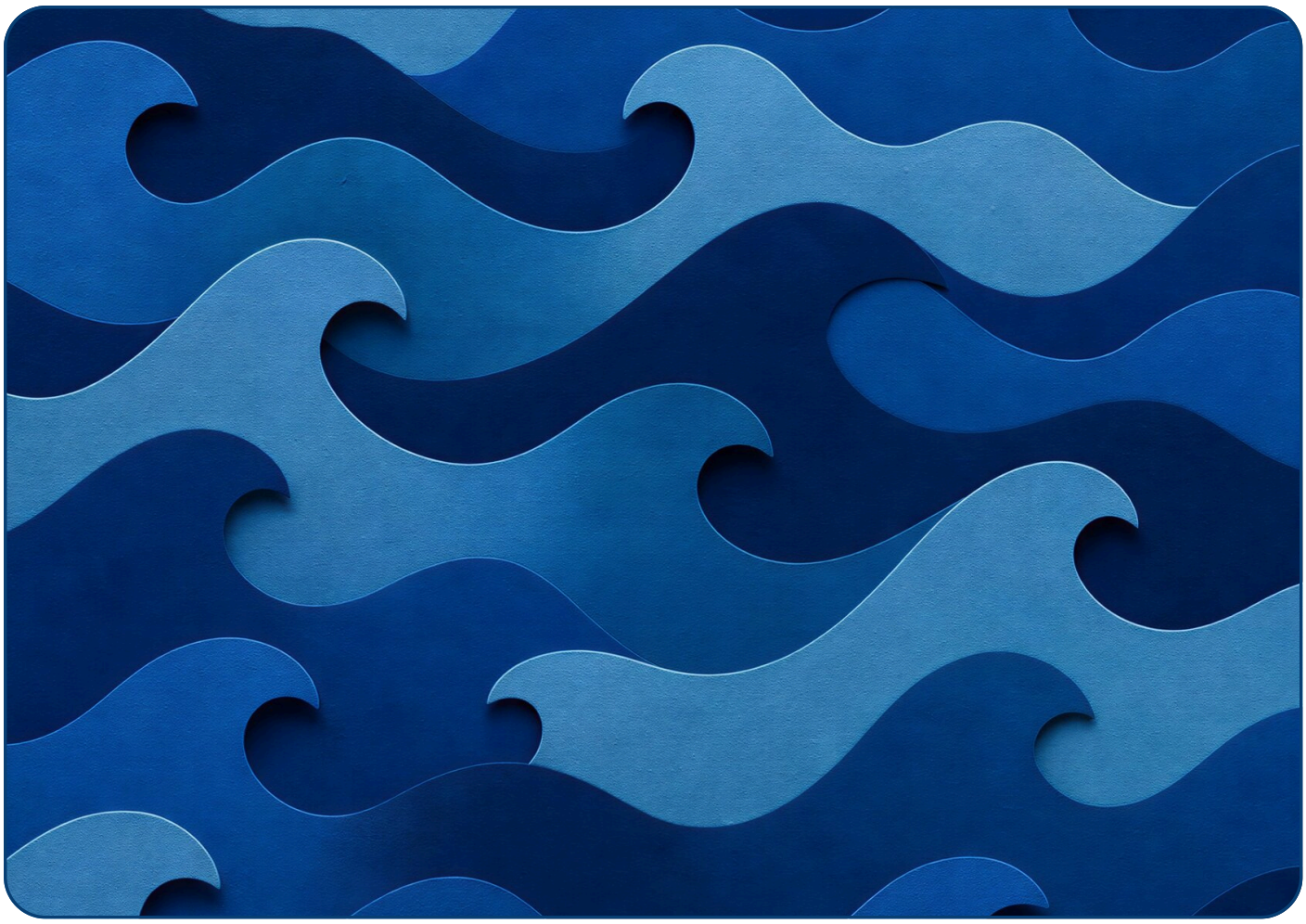

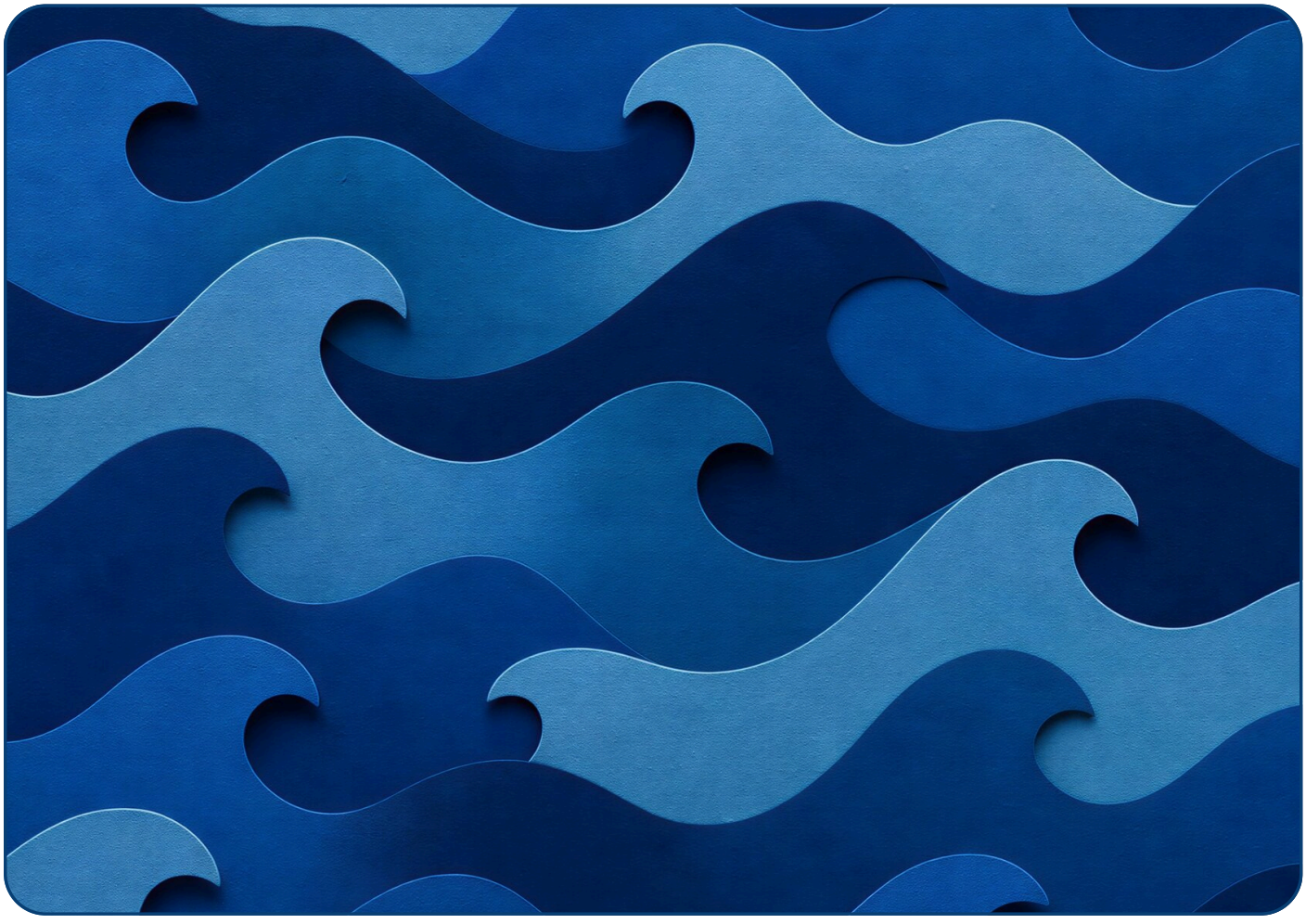

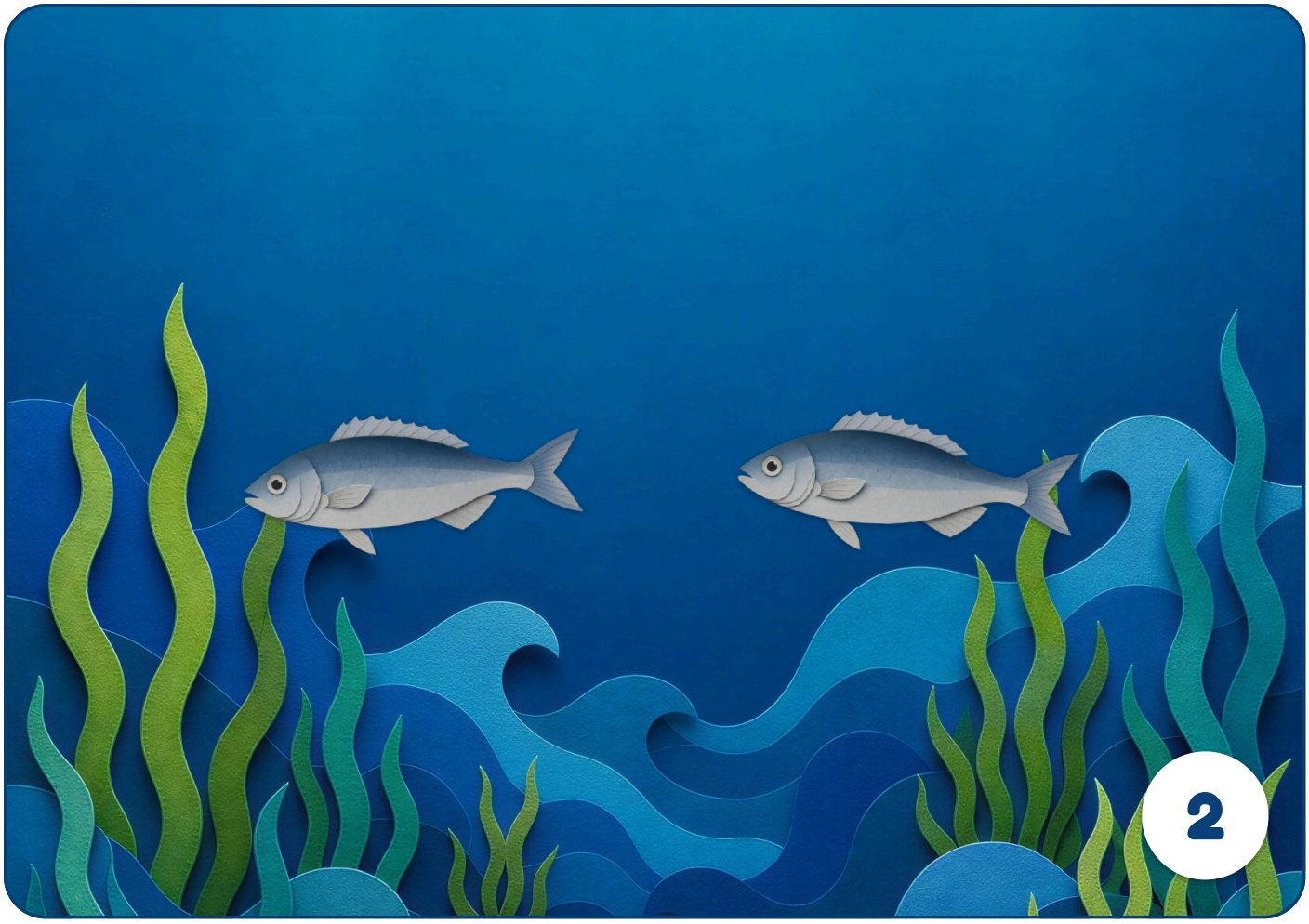
2

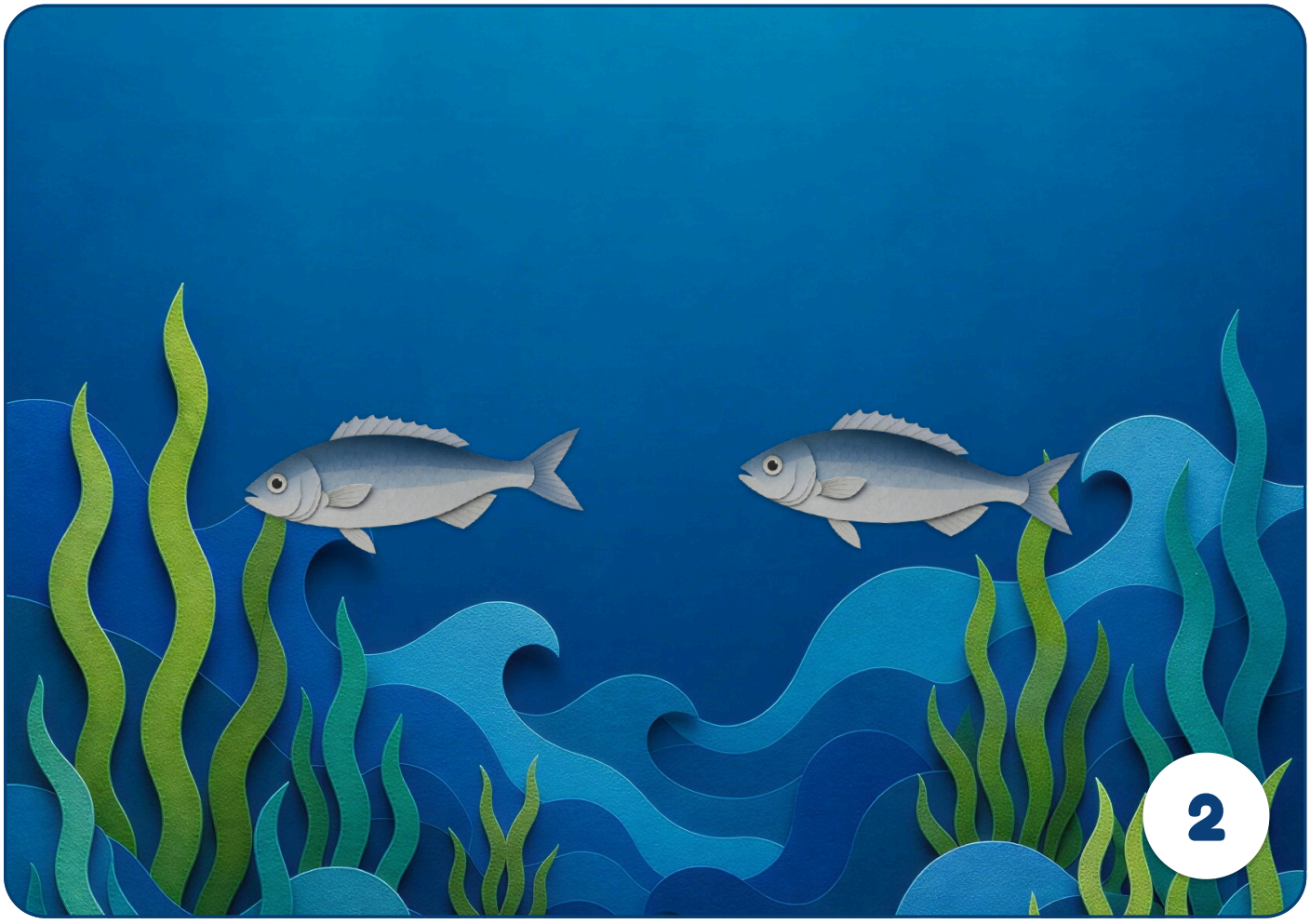
2

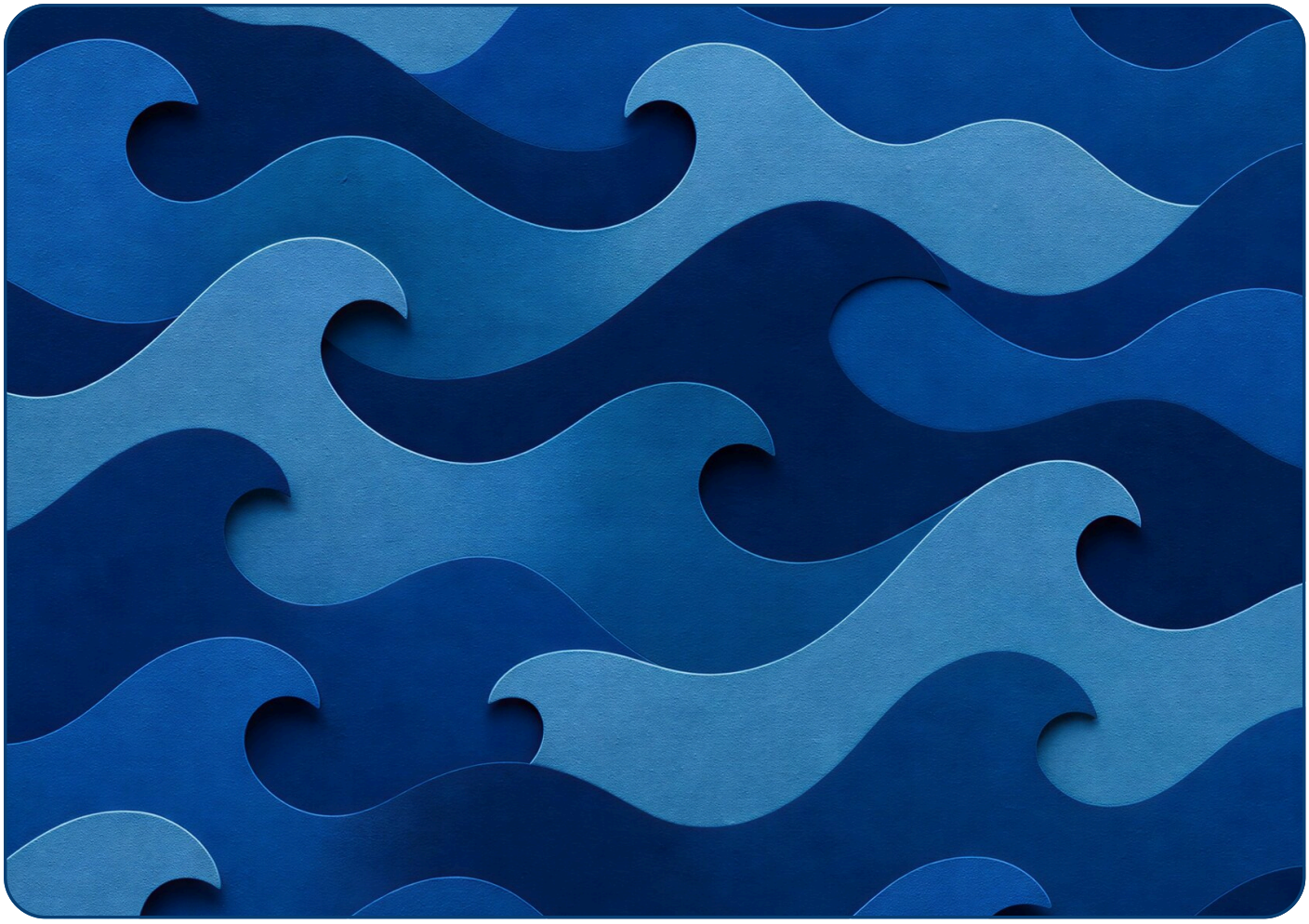

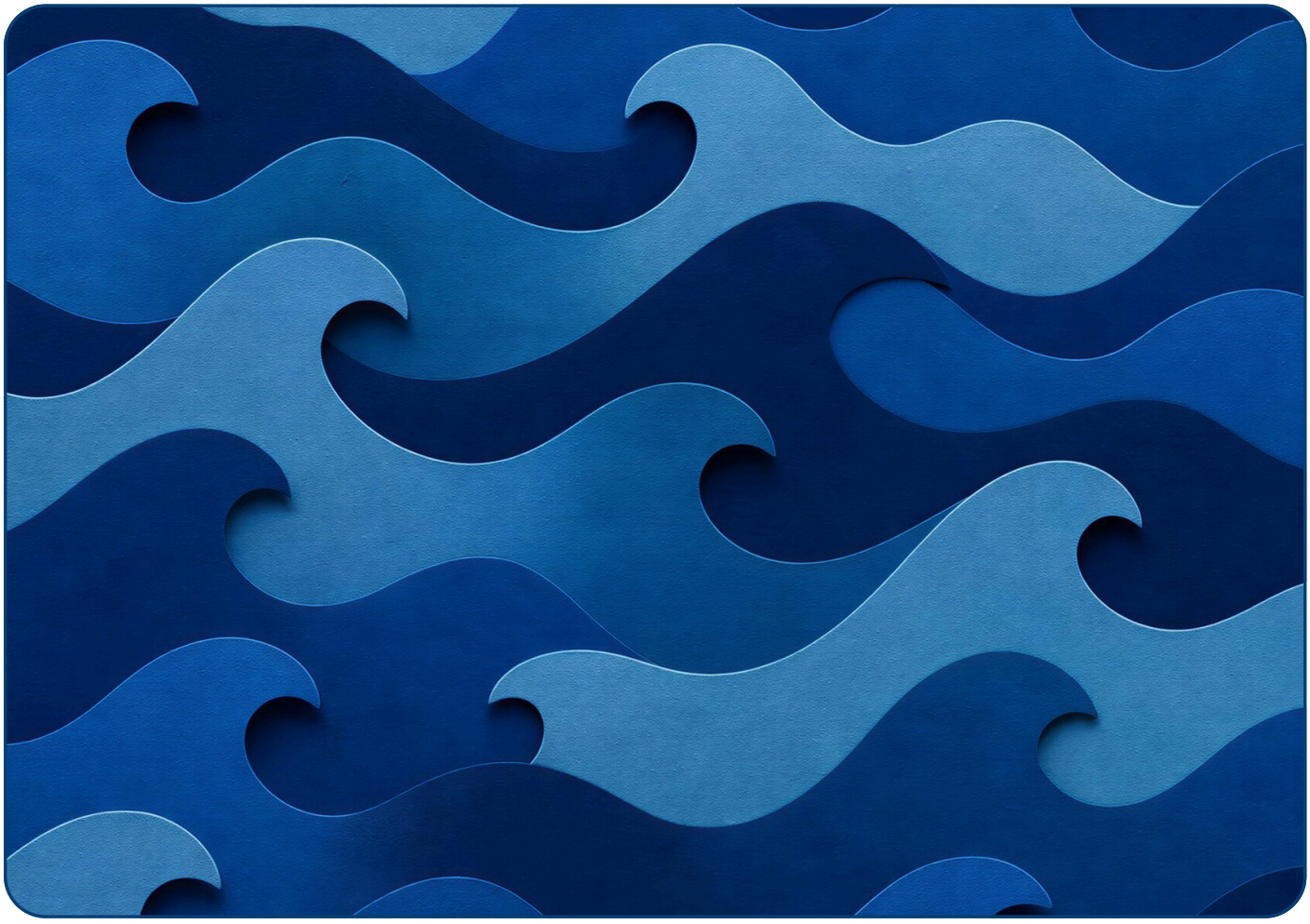

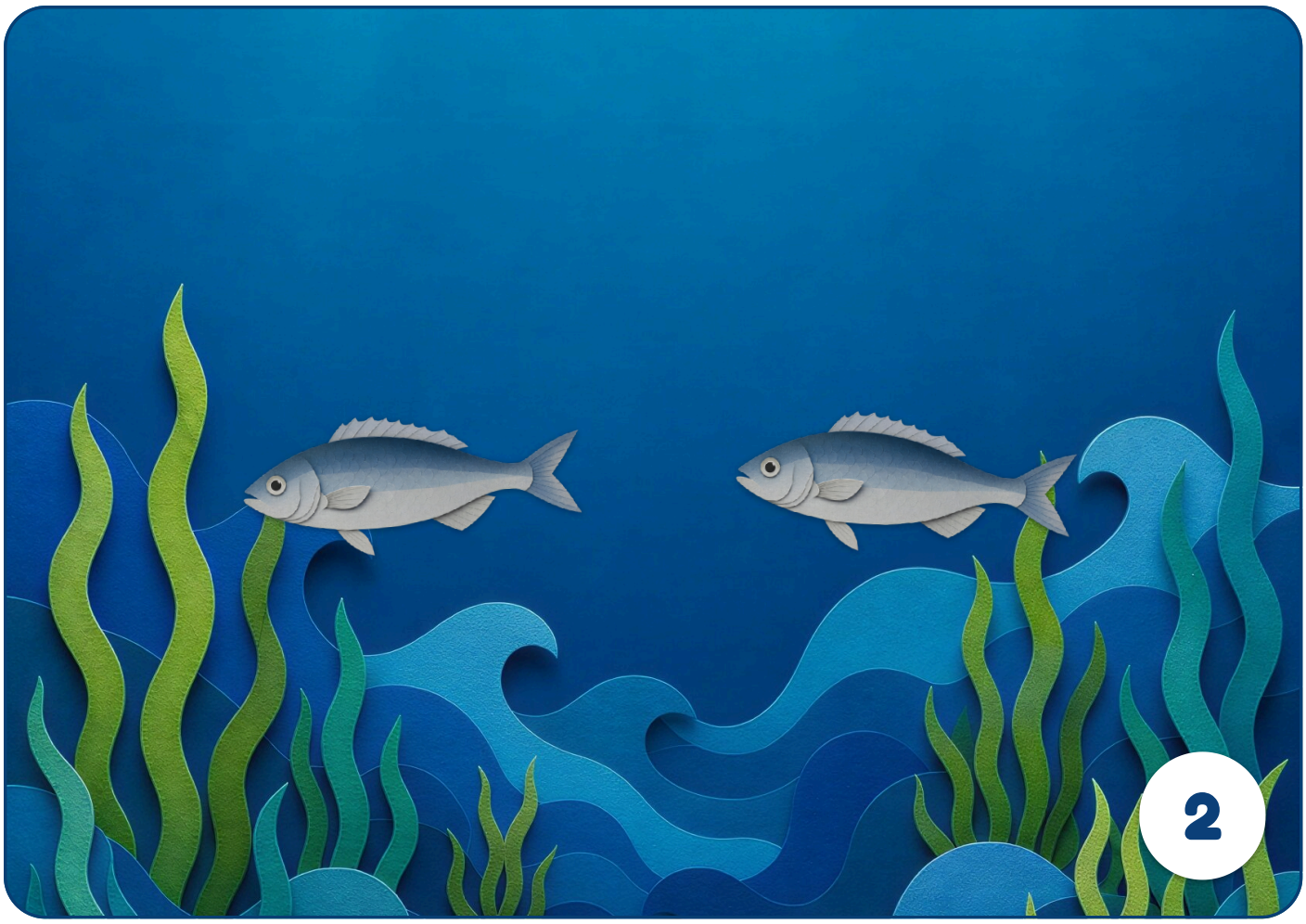
2

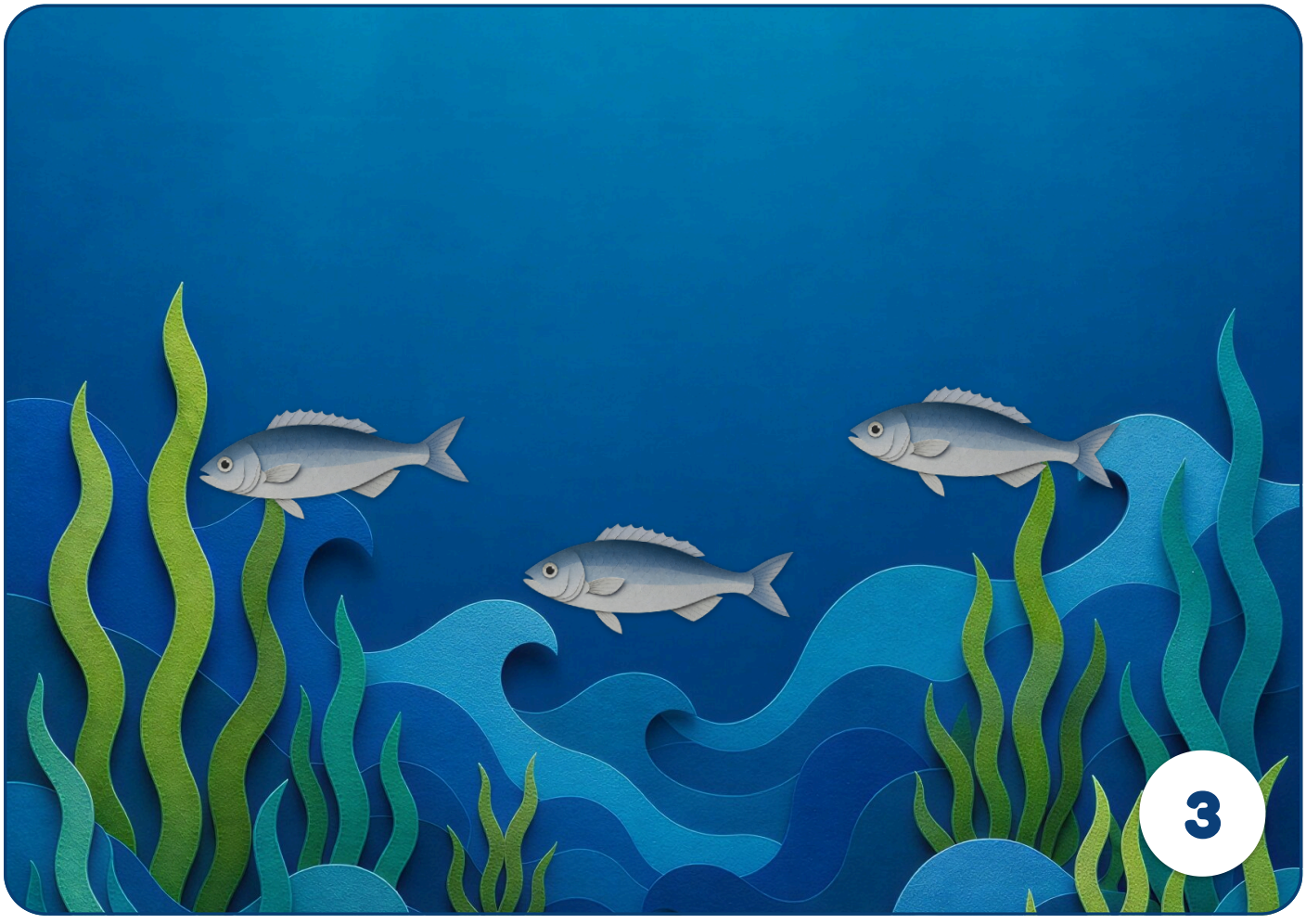
3

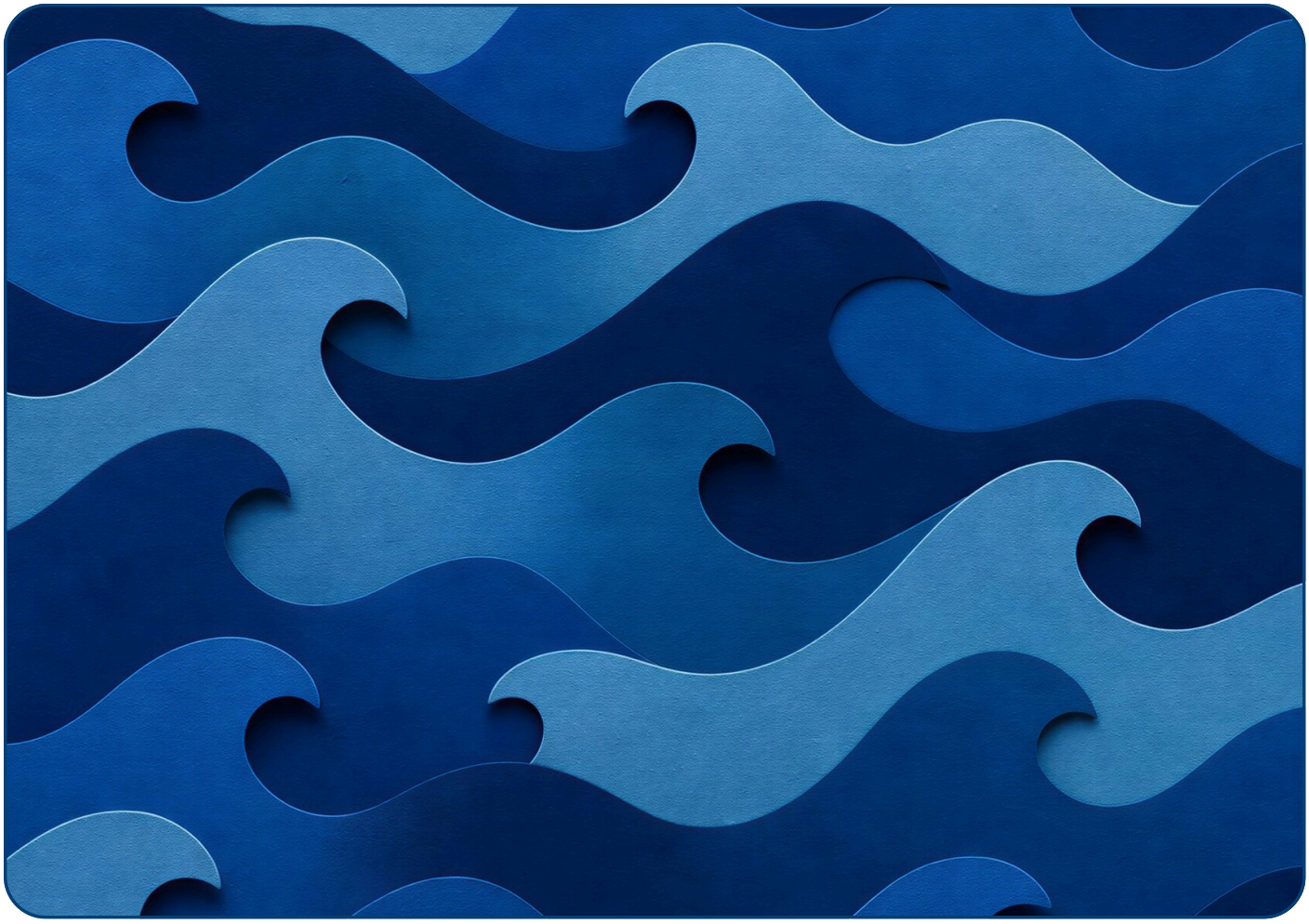

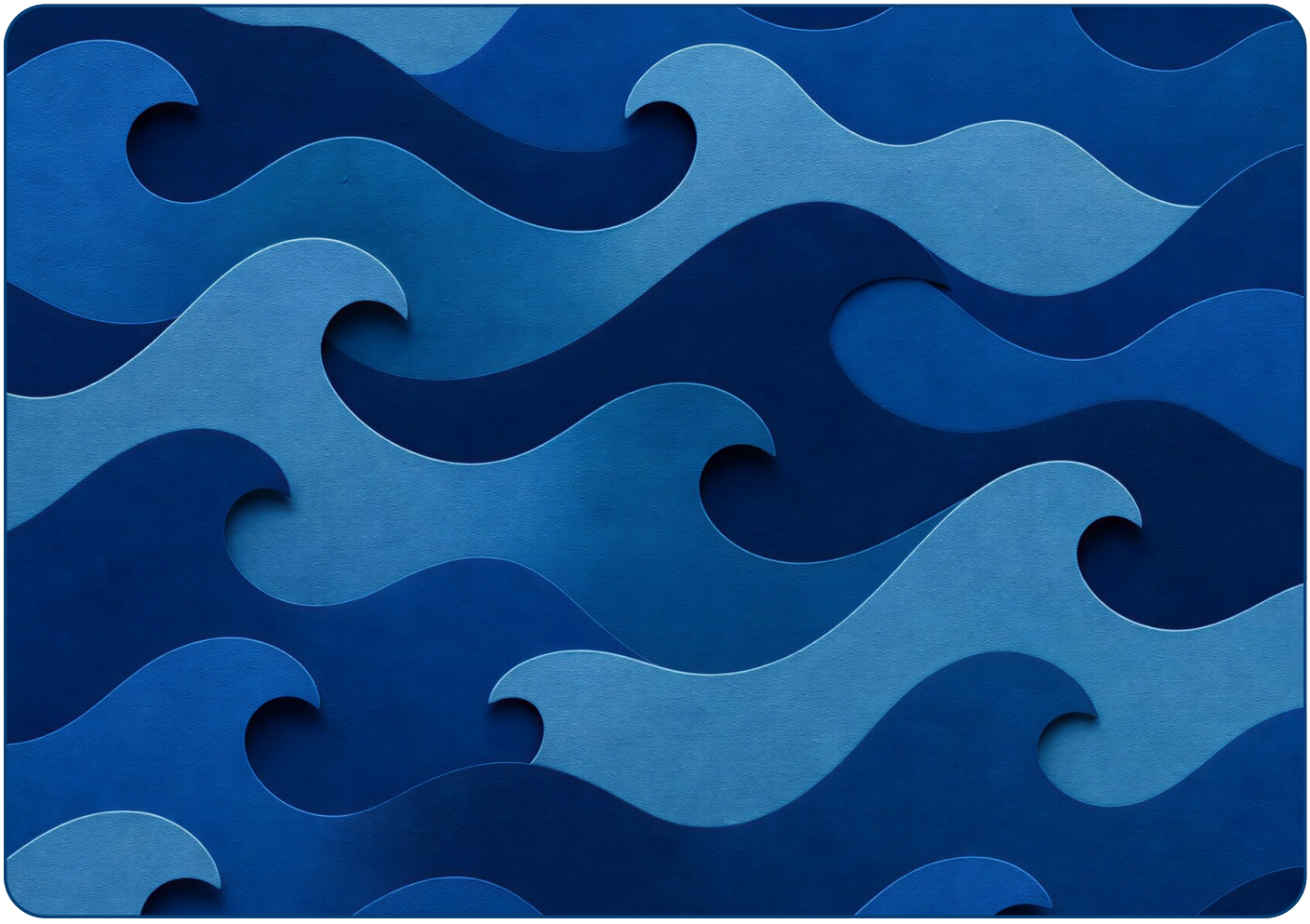

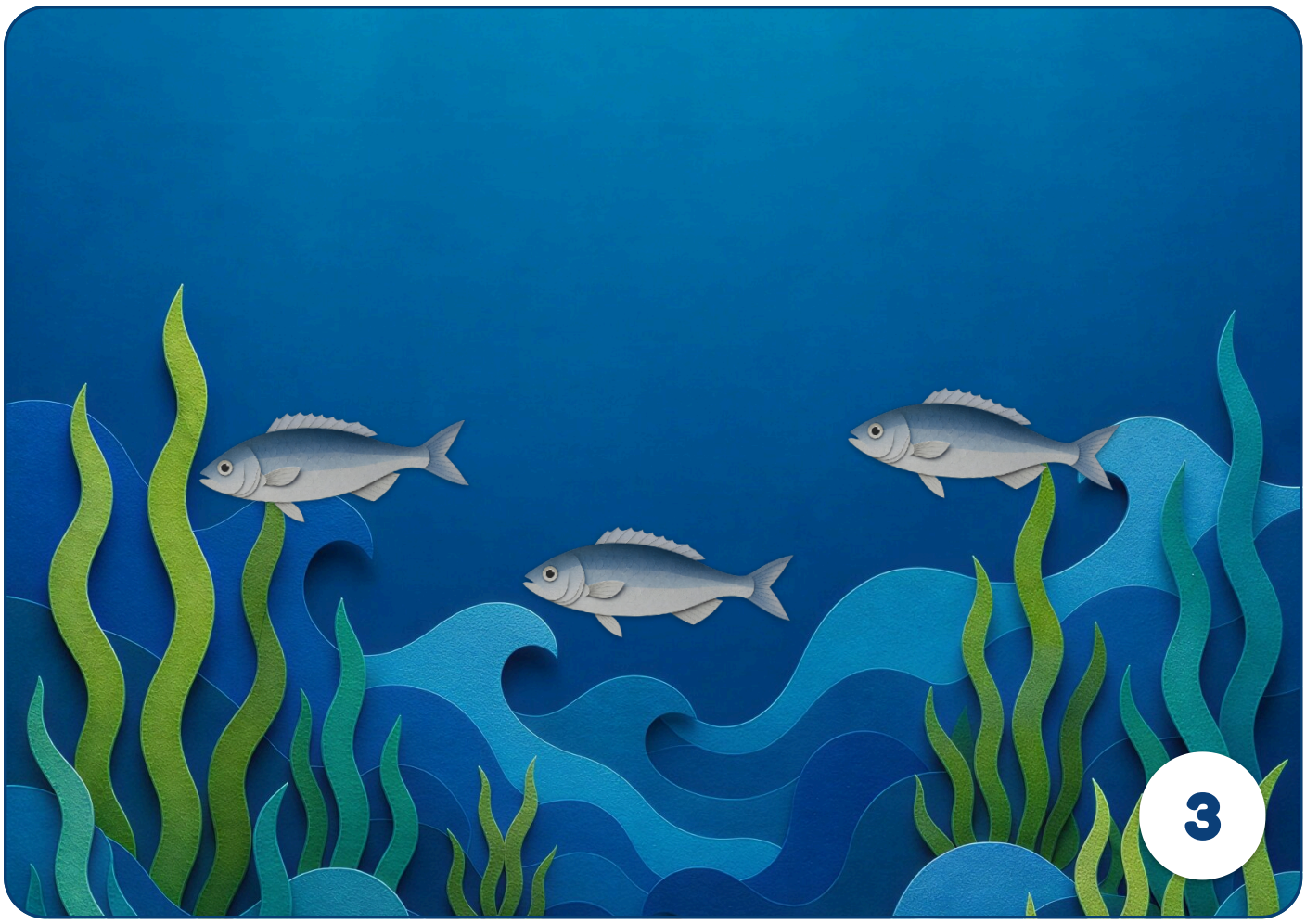
3

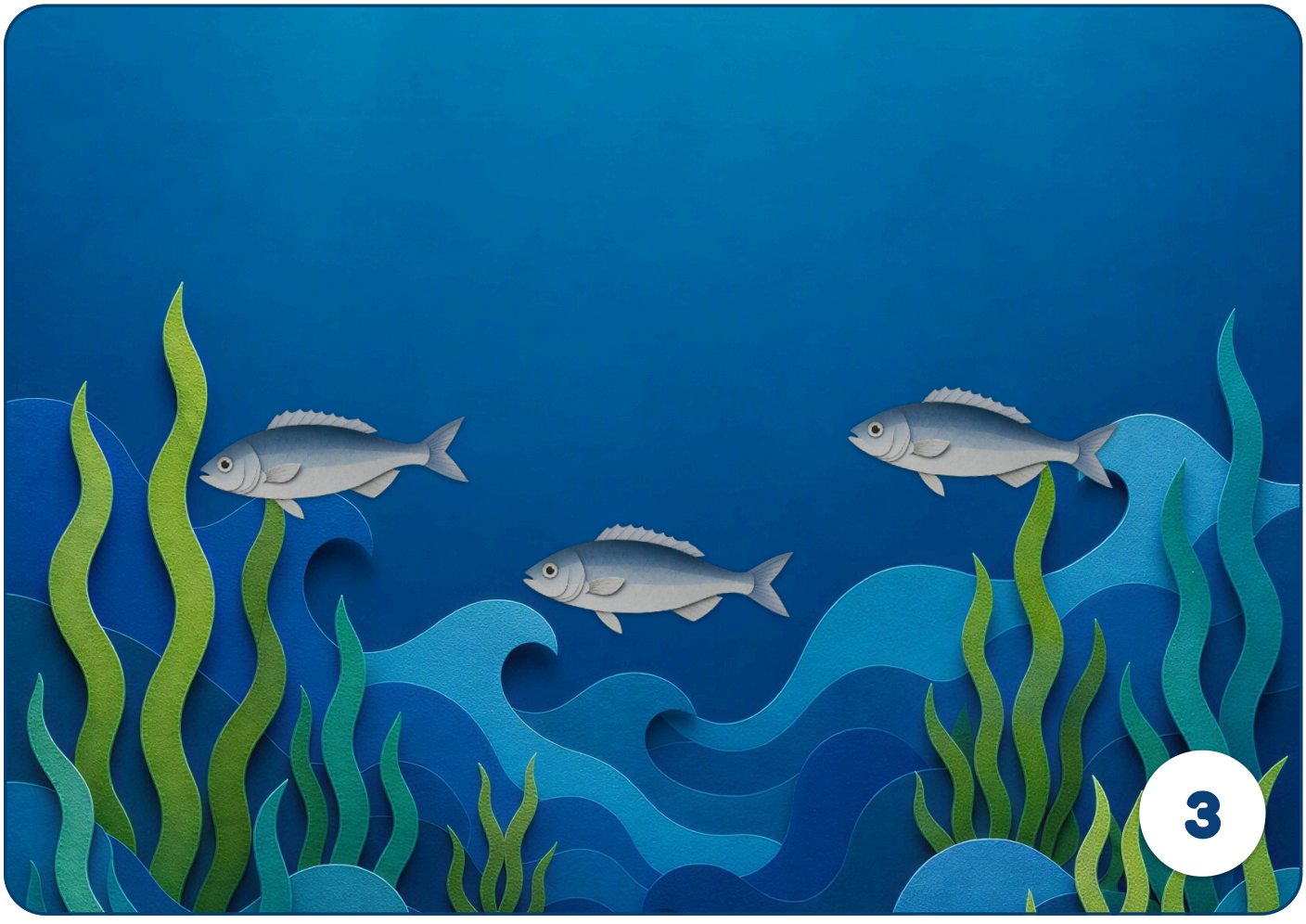
3

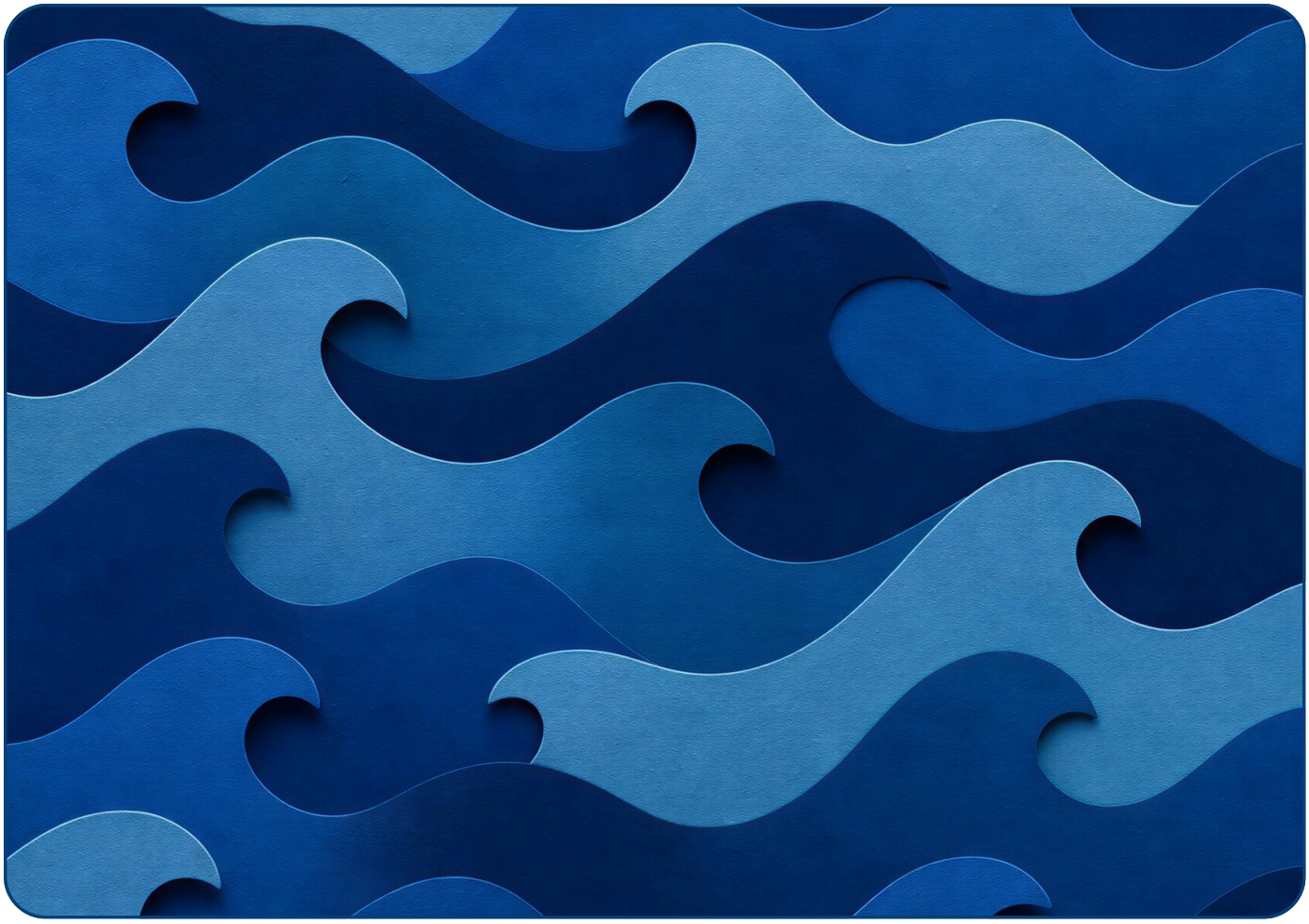

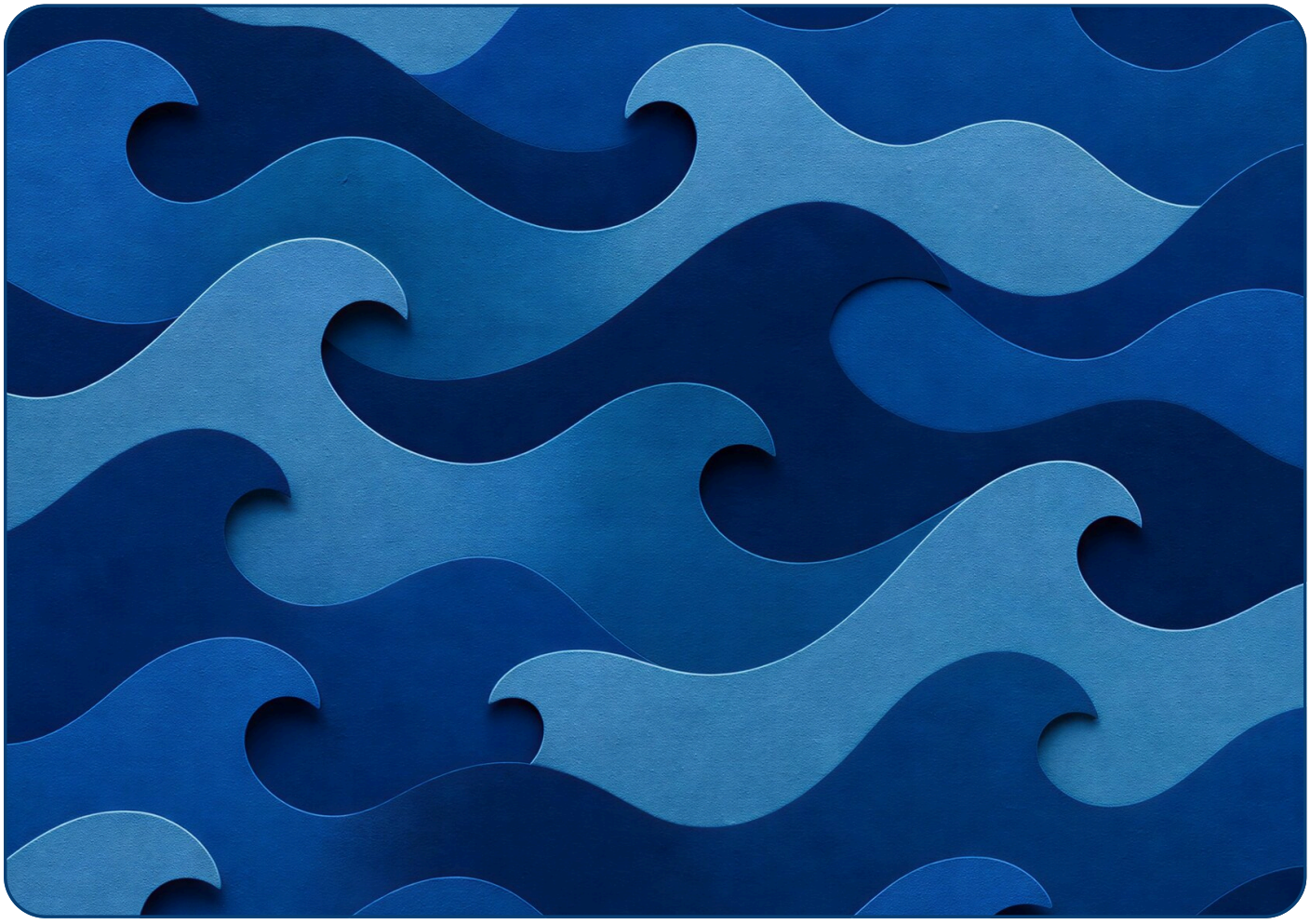

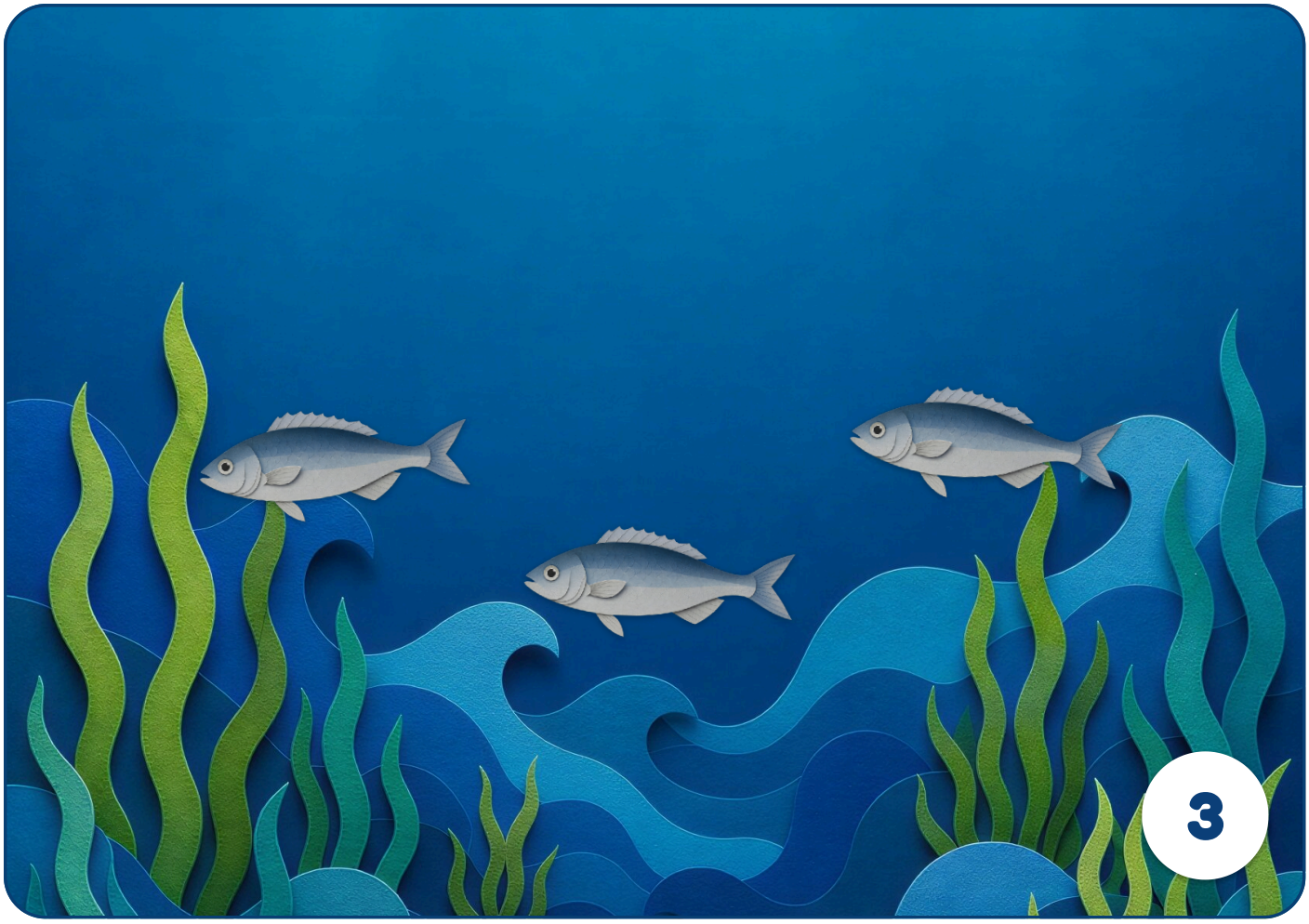
3

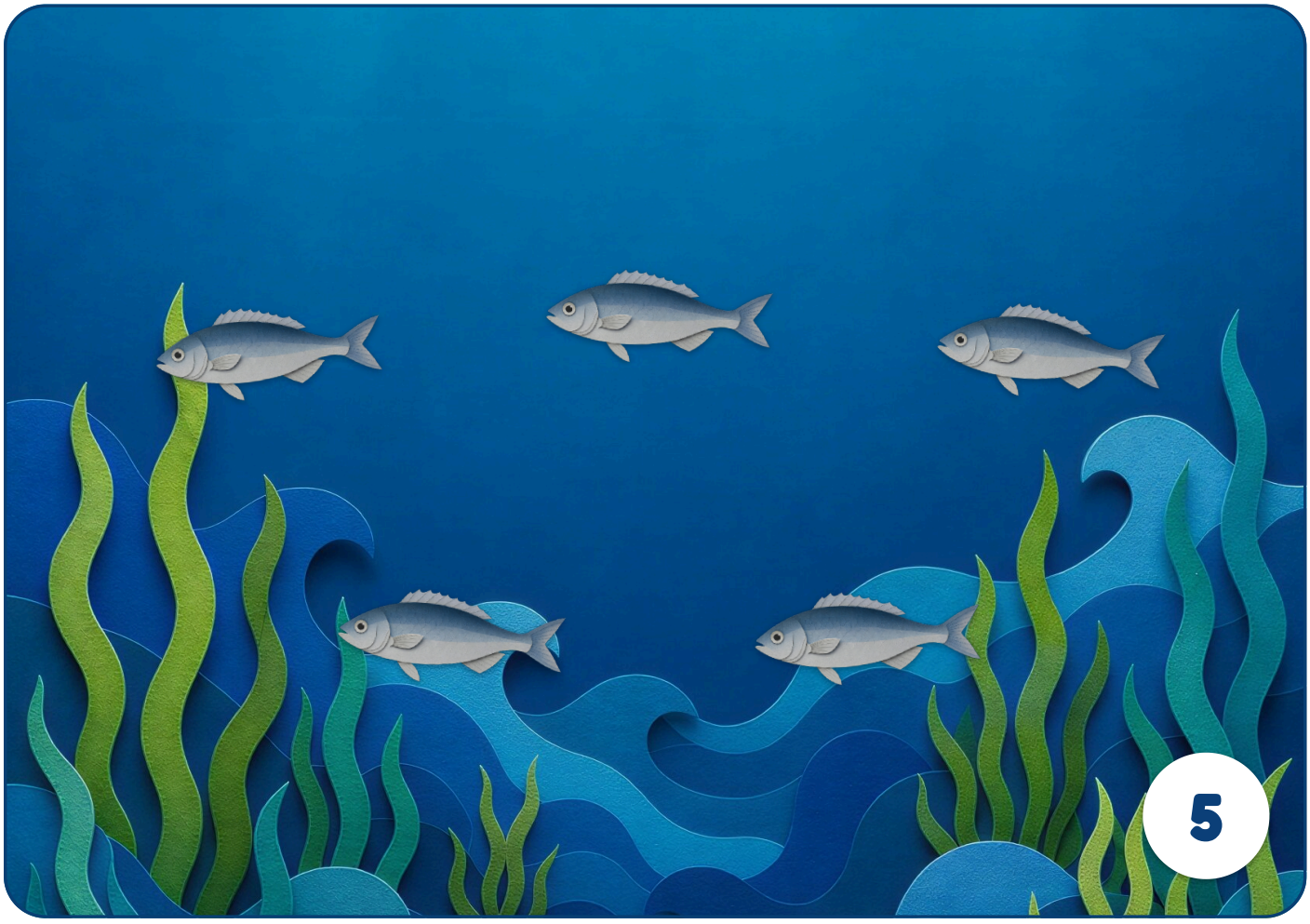
5

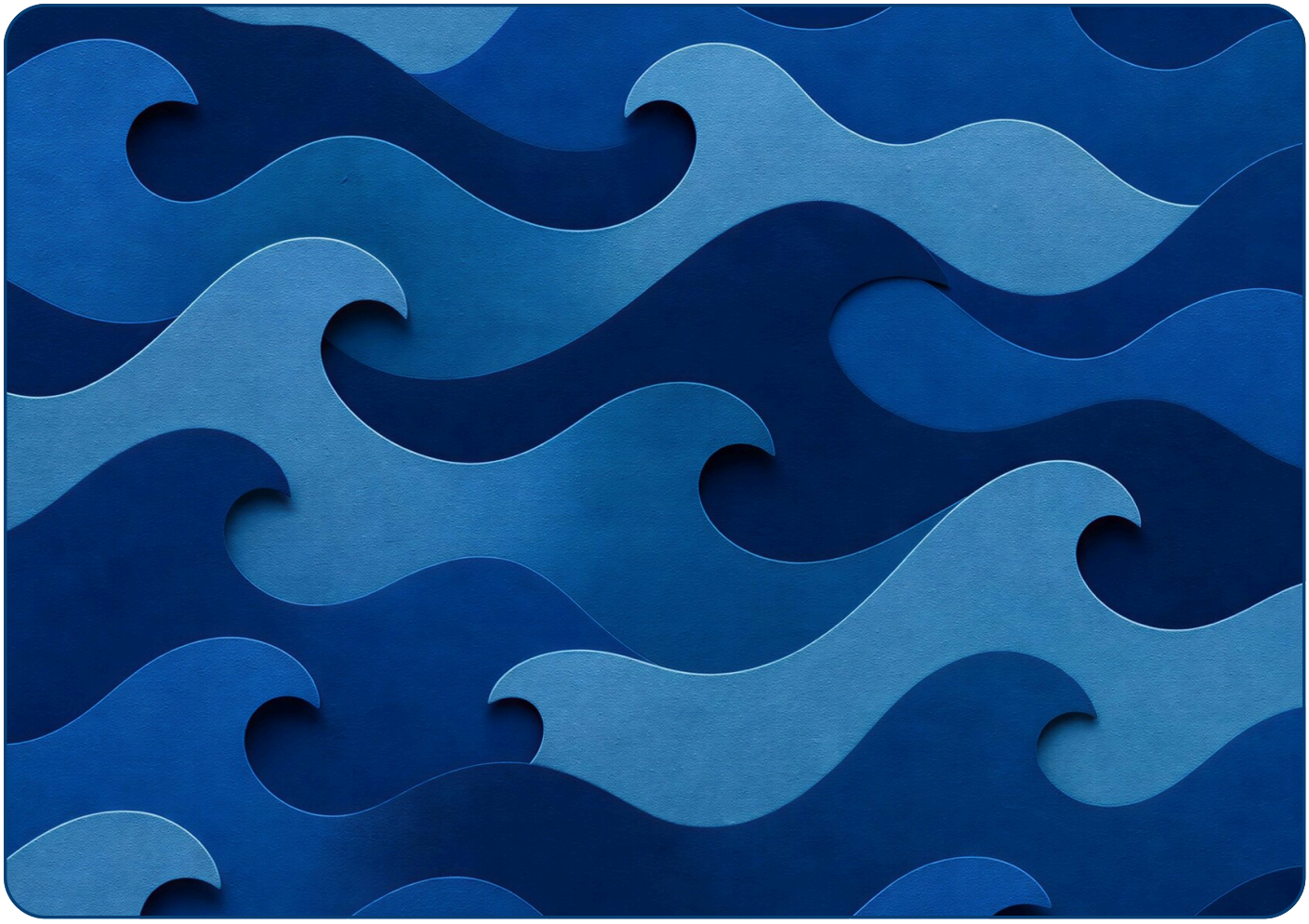

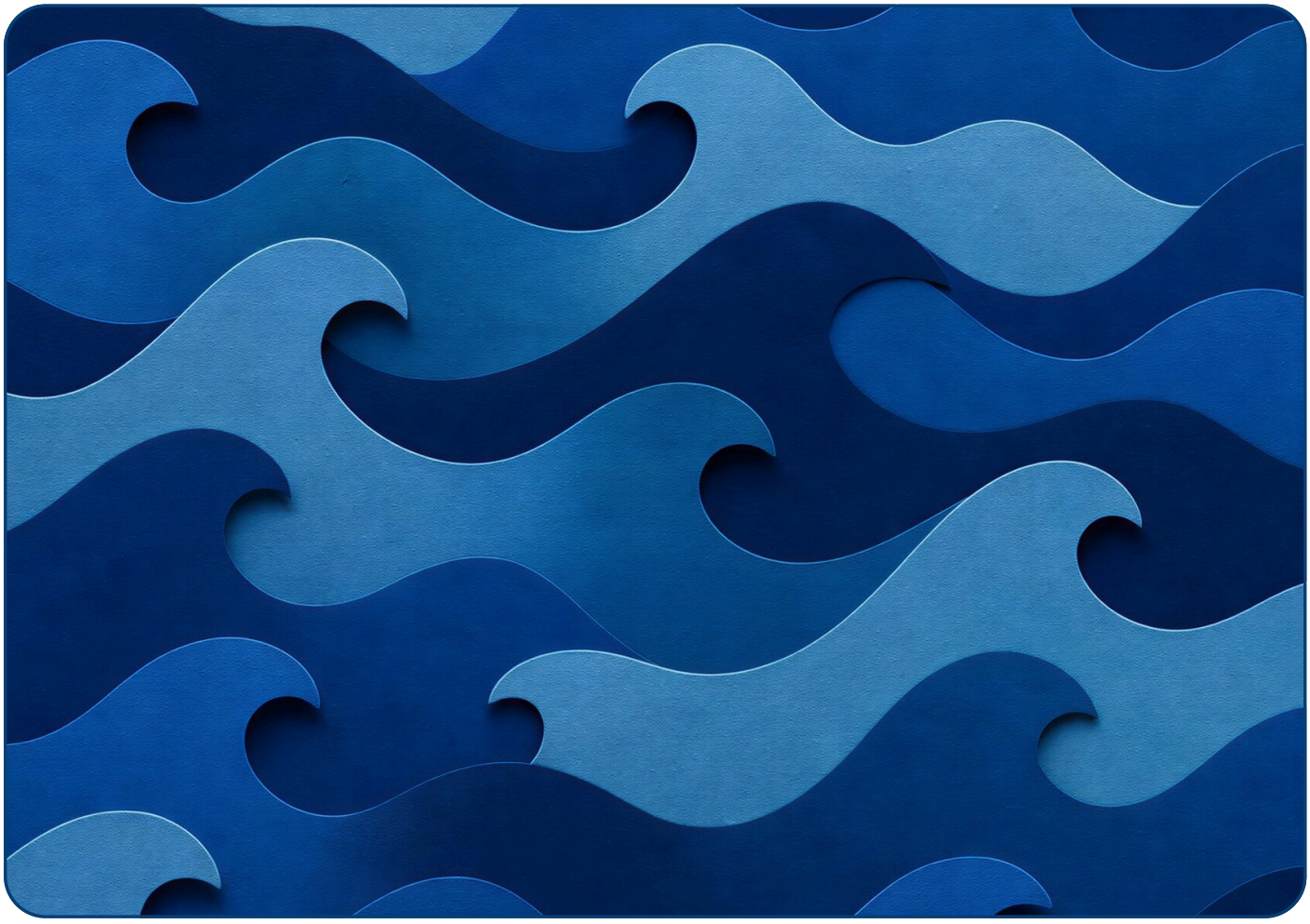

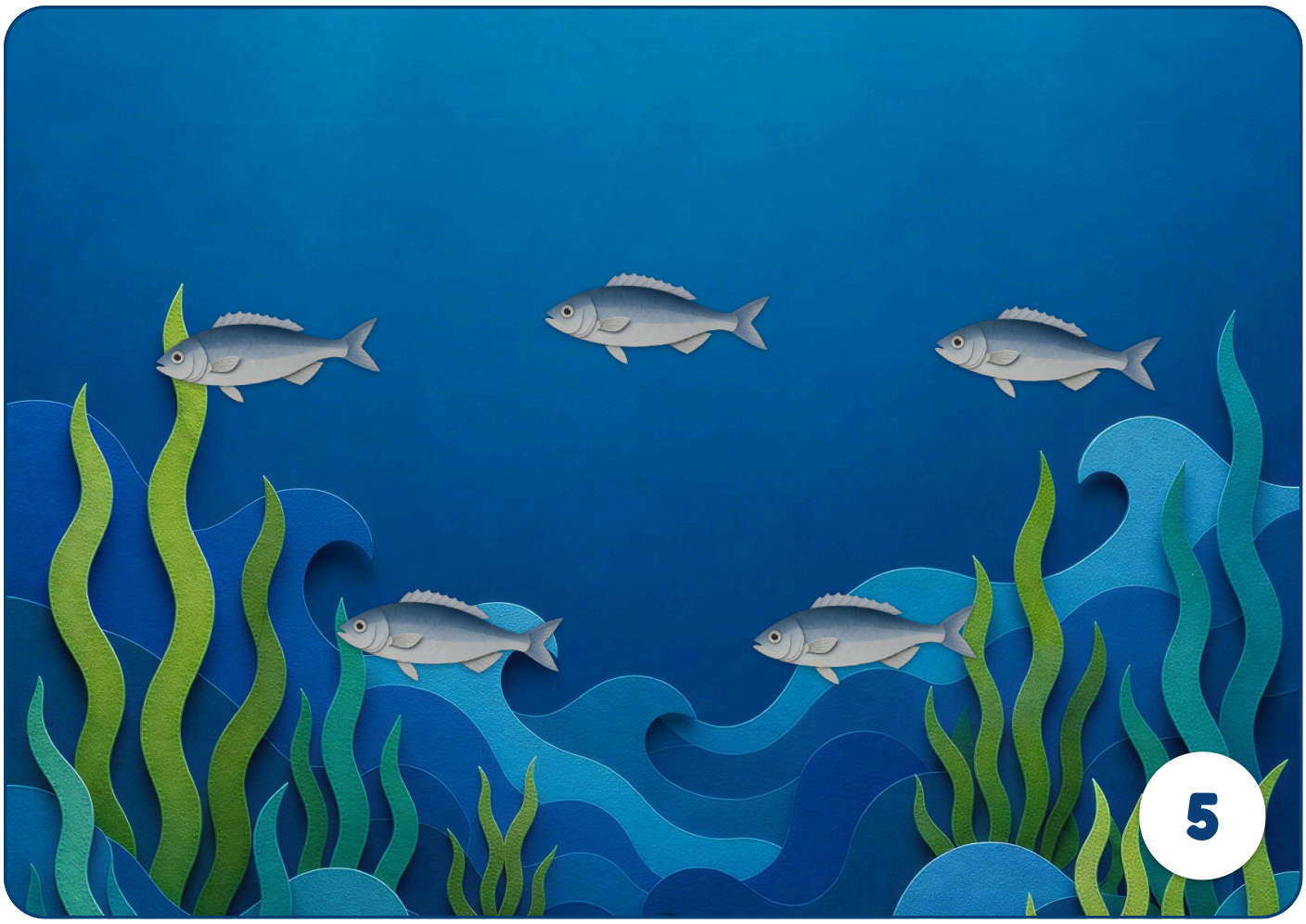
5

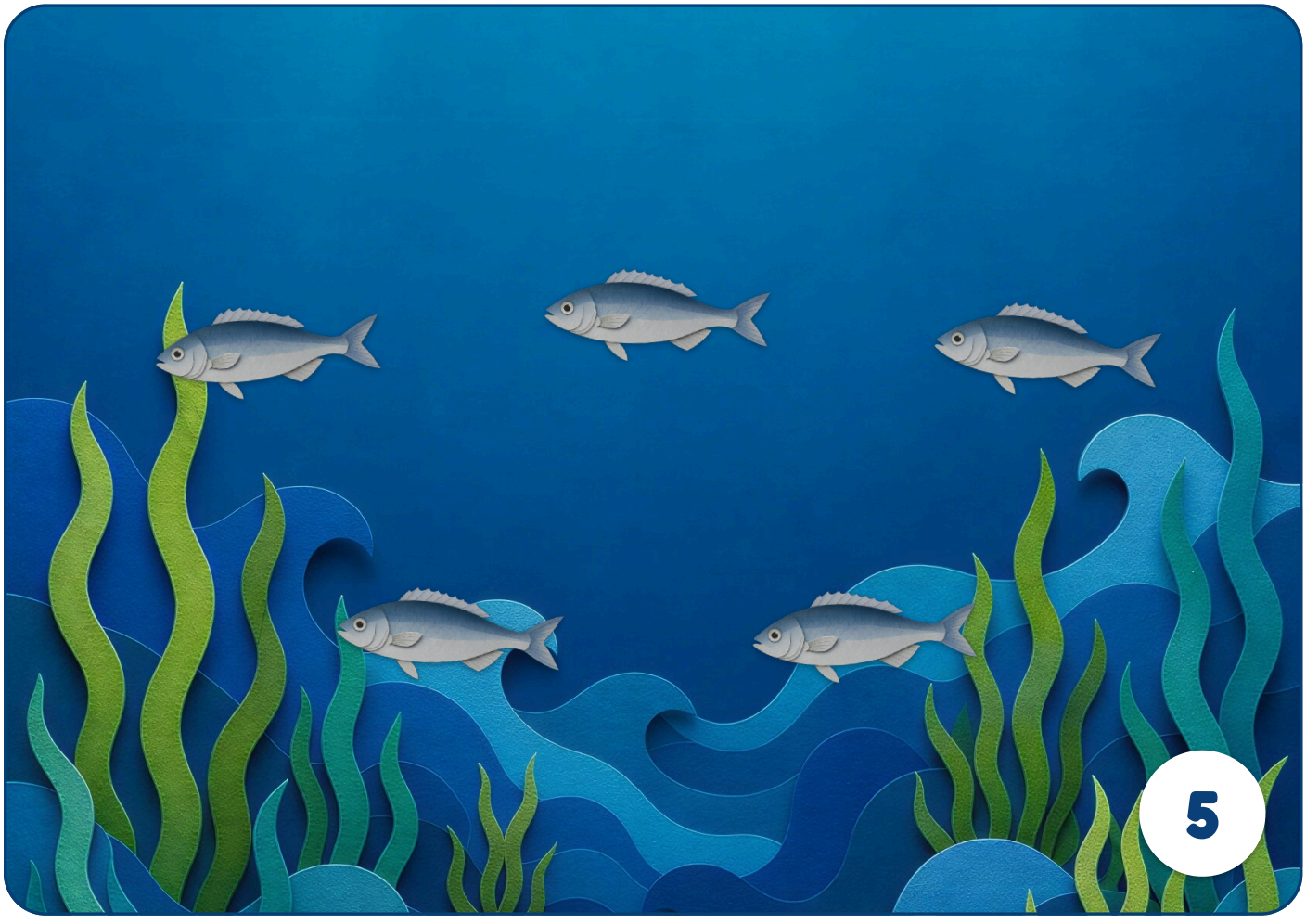
5

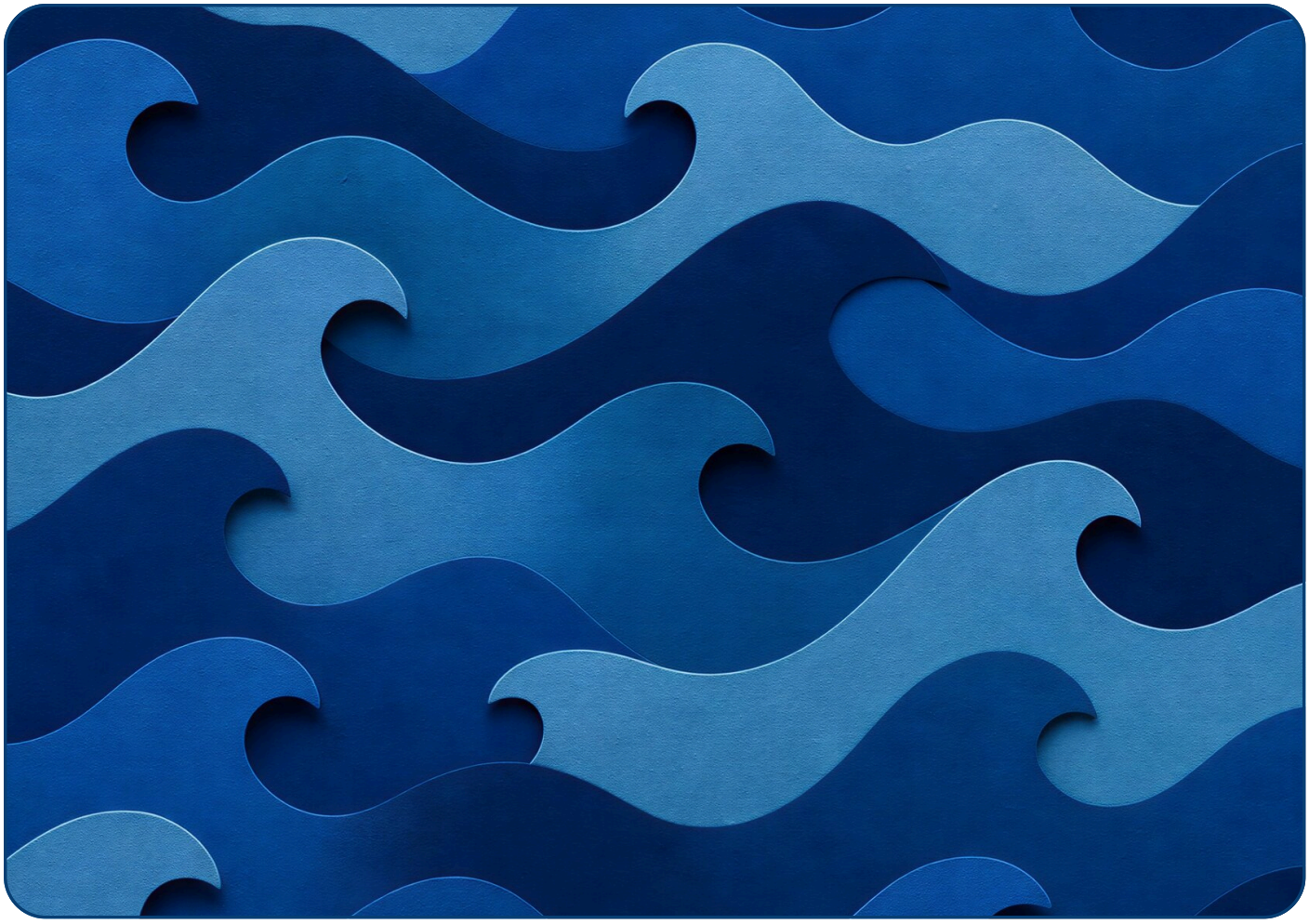

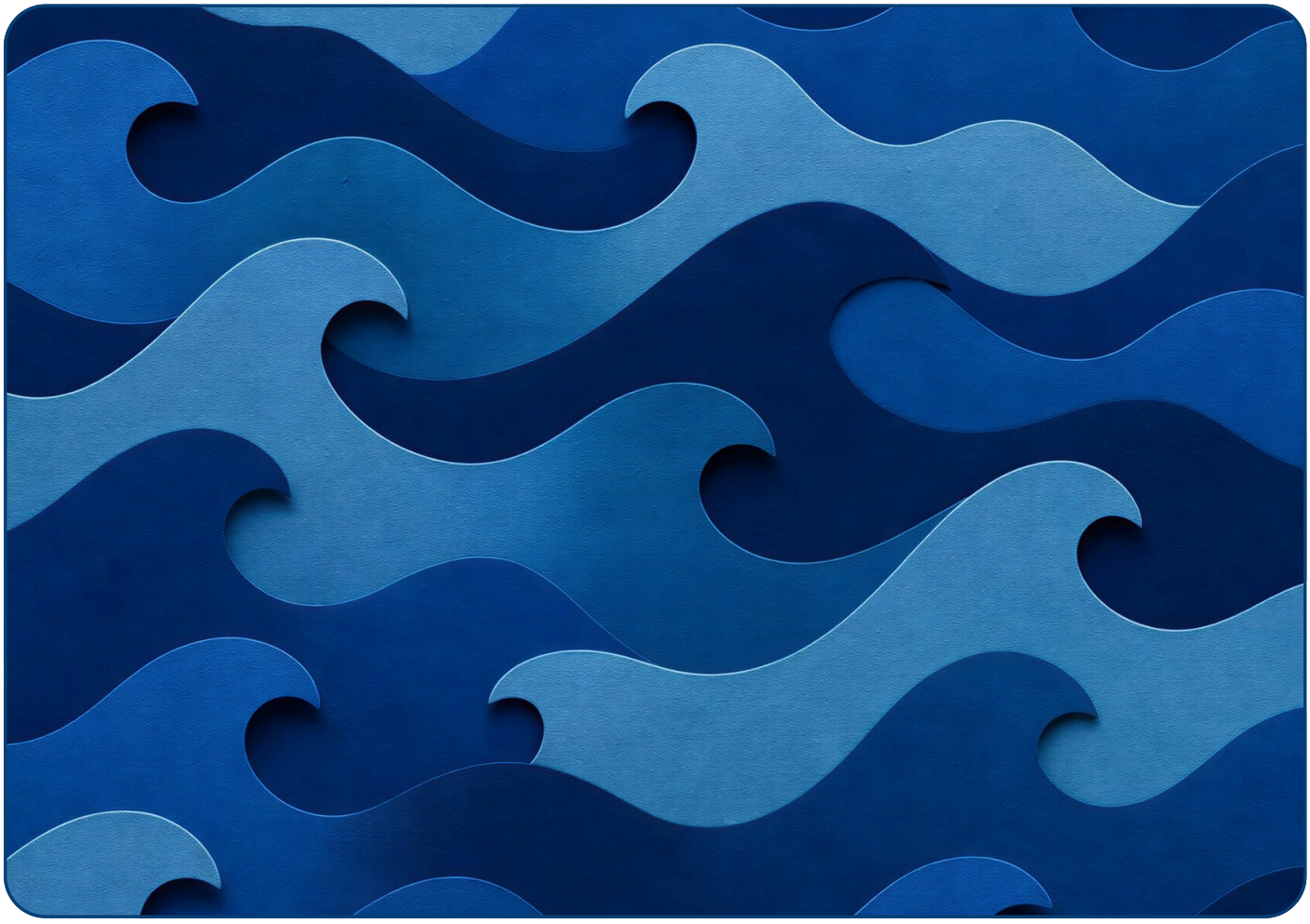

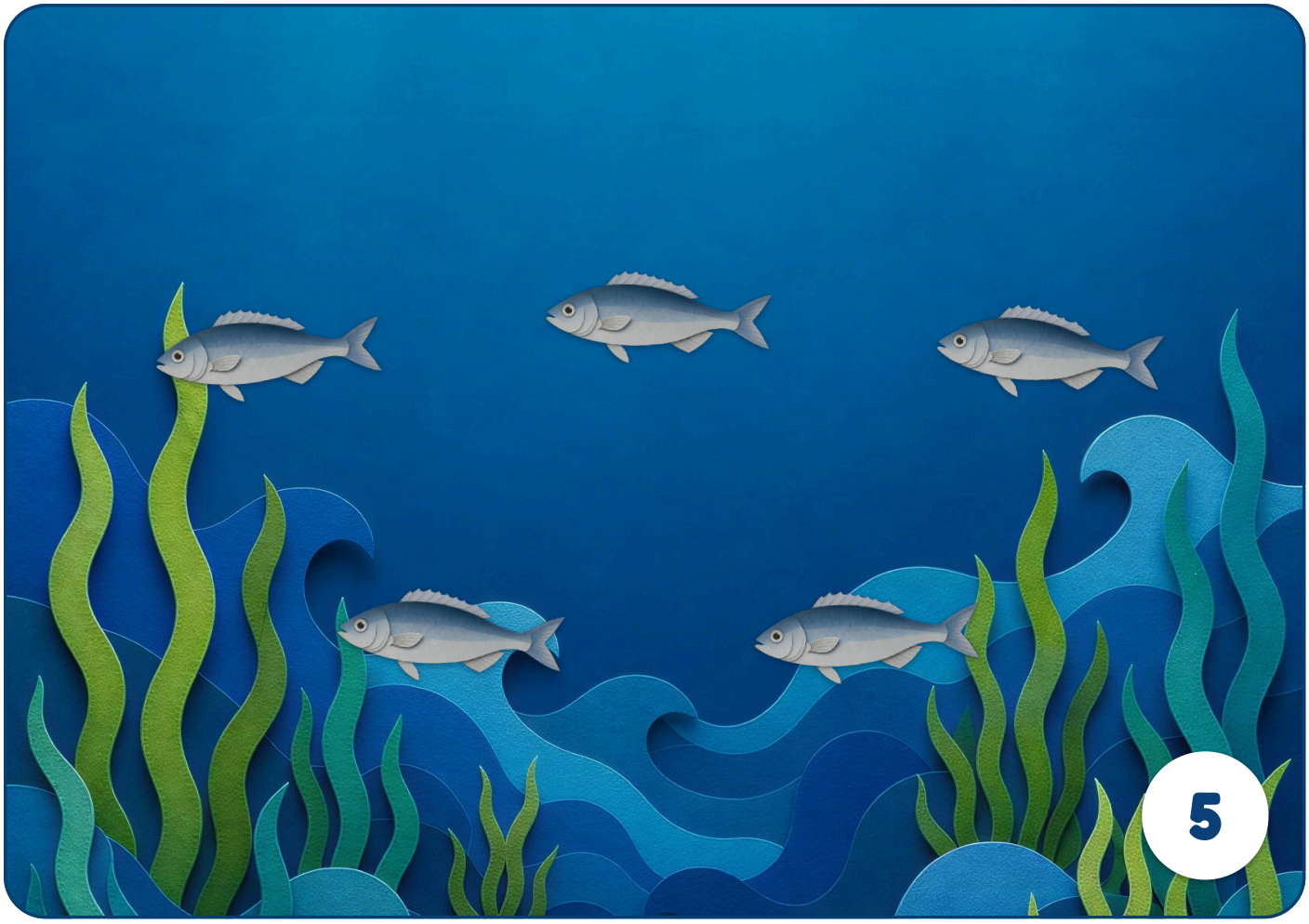
5

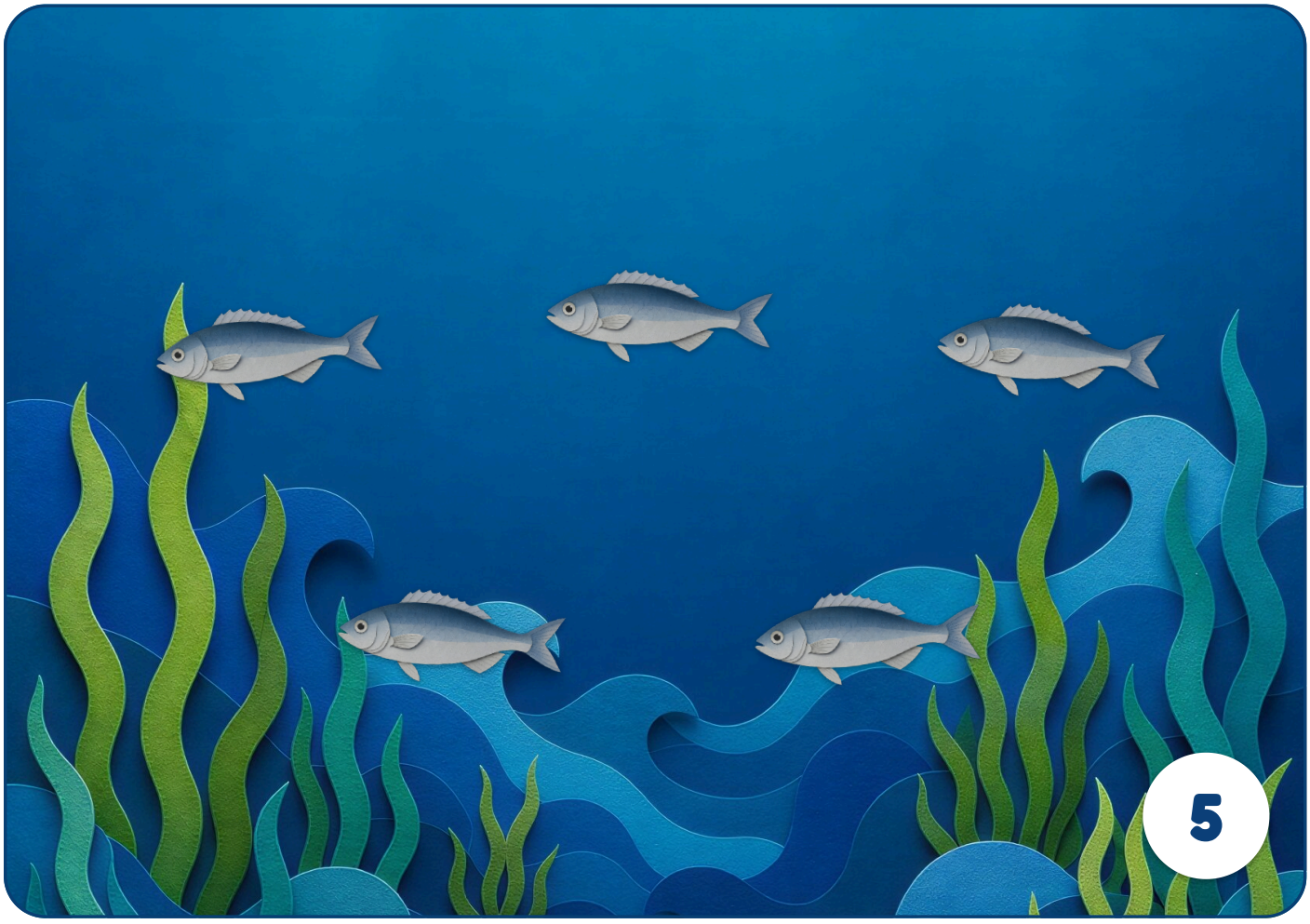
5

